WEATHER FORECAST

Victoria and Vicinity—Moderate east to southeast winds; partly cloudy and mild; mist at night.

Vancouver and Vicinity—Light to moderate southeasterly winds; partly cloudy and slightly milder.

The Daily Colonist.

(ESTABLISHED 1858)

COLONIST TELEPHONES

Advertising	Empire 4114
Business Office	Empire 4114
Circulation	Garden 1812
Job Printing	Garden 5241
Editorial Rooms	Empire 4111
Social Editor	Empire 3311

NO. 61—EIGHTY-FIRST YEAR | VICTORIA, BRITISH COLUMBIA, WEDNESDAY, FEBRUARY 22, 1939 | FOURTEEN PAGES

SHANGHAI POLICEMEN KILLED WHEN PATROL ATTACKED IN STREET

Two Shot Down on Road Adjacent to Japanese-Held Territory — Fresh Outbreak of Violence In International Settlement Renews Speculation as to Possible Japanese Occupation

SHANGHAI, Feb. 22 (AP).—Two policemen were killed today in a fresh outbreak of violence in Shanghai's International Settlement, where political assassinations have brought Japanese threats of action against the foreign-administered area.

The victims, a policeman of the local Japanese-dominated Chinese administration and a sergeant of the Chinese Settlement Police, were shot down when gunmen attacked a police patrol on Singapore Road, adjacent to the Japanese-occupied territory.

Police investigation disclosed the slayers had entered the settlement from Japanese territory. All were armed with German-type guns and all escaped into the Japanese territory.

DOUBT EXTREME ACTION

Foreign observers here doubted that the Japanese would take such extreme action as to occupy the settlement, and believed that even if they should decide to occupy it, armed resistance would be unlikely.

Foreign defence forces in the settlement consisted of approximately 1,400 Britons of the East Surrey and Scaforth Highlanders Regiments, 1,200 United States marines and an undisclosed number of French Colonial troops, believed to be several thousand. There also is the Shanghai Volunteer Corps and the foreign, Sikh and Chinese police.

Marquis Li Kuo-Chieh, Chinese Minister to Belgium in 1910-1912

Continued on Page 6, Column 1

PENSION FUND IN BAD SHAPE

S. H. Pipe, Toronto Actuary, Says B.C. Teachers' Plan Must Be Reorganized

The British Columbia teachers' pension fund is in very bad shape, and must be reorganized, according to a statement made here last night by S. H. Pipe, Toronto actuary, who has been requested by the Provincial Government to look into the condition of the fund and advise as to what action should be taken to put it on a sound financial basis.

Mr. Pipe, who arrived here from Toronto yesterday morning, is the actuary who investigated the Provincial superannuation fund and health insurance scheme, and the municipal pensions scheme.

He is in the city now to help put into effect the Municipal Pensions Act passed at the last session of the Legislature. There is a mass of detail to be attended to, and proper actuarial records to be prepared, Mr. Pipe said. In addition to this organization work, he will commence his investigation of the teachers' pension fund.

It is not possible to state, at this juncture, what form the reorganization of the fund will take, Mr. Pipe remarked. The actual financing of the fund will have to be along the same lines as those followed in the reorganization of the municipal pensions scheme, but it is possible that the fund may be placed on a different basis.

Mr. Pipe will go into the question with Hon. Dr. G. M. Weir, Provincial Secretary and Minister of Education, and will also meet representatives of the teachers to hear their ideas on the subject.

"We will try to get a sound democratic plan into effect," he said. Mr. Pipe expects to remain in Victoria for a week or ten days. He is staying at the Empress Hotel.

Fire Starts on Giant Battleship

BIRKENHEAD, England, Feb. 21 (AP).—Fire broke out tonight in the giant battleship Prince of Wales, under construction as a sister ship of the 35,000-ton King George V, which was launched at Newcastle today. The blaze was quickly discovered and brought under control. The damage was described as negligible. The ship is to be launched on May 3.

Authorities refused to discuss the blaze pending an investigation as to whether sabotage could have been the cause.

PAGE DIRECTORY

Comics	Page 11
Culbertson on Bridge	Page 6
Editorials	Page 4
Financial	Page 5
Jane Dixon	Page 11
"Love Comes Last"	Page 14
Radio Programmes	Page 9
Shipping and Travel	Page 14
Social Notes	Page 8
Sport	Page 10
Theatres	Page 9
Women's Clubs	Page 7

THREE UNITS TAKING ROAD

Victoria to Be Headquarters For One of Island Mobile Drivers' Test Cars

Three traveling drivers' testing units, each with two examiners and a circuit of small centres to visit regularly on schedule, will be sent out by the Provincial motor licence branch towards the end of next week, Inspector G. A. Hood announced yesterday. Two of the mobile units will operate on Vancouver Island and one in the Fraser Valley.

The units will consist of a police patrol car, with the necessary equipment to conduct drivers' tests. The equipment will be set up at the provincial and municipal police stations throughout the areas to be served, and a schedule of visits published for the convenience of the public, the branch indicated.

HEADQUARTERS HERE

The first testing unit will operate out of Victoria, traveling a circuit of Island towns as far north as Chemainus. The second will cover the balance of the Island from Ladysmith, north and west, including the Alberni Canal.

The third unit will commence at Chilliwack, in the Fraser Valley, and work west to Ladner, calling at all towns in between. It will be followed in time by other circuits, as the scheme can be arranged in detail.

Inspector Hood commented on the success of the tests so far, with particular reference to the relatively large number of drivers who have voluntarily offered themselves for examination in the Greater Victoria area.

At present the motor licence branch is working under pressure, due to the annual renewal of drivers' licences and car registration plates, both due by the end of February.

Mass Sung In Spanish Bull Rings

VICTORIA, Spain, Feb. 21 (AP).—Mass was sung today in two famous Spanish bull rings for Government prisoners held there in Nationalist concentration camps. At an altar erected in the centre of the ring, 3,500 former Republican fighters heard Mass in the Plaza de Toros here. Another Mass was celebrated in the San Sebastian bull ring.

War Pops Up In Birkenhead

BIRKENHEAD, England, Feb. 21 (CP-Havas).—The Spanish civil war popped up in Birkenhead tonight when a gang of insurgent supporters from London attempted unsuccessfully to capture the 5,754-ton Spanish Government steamship Aritz-Mendi. Police restored order.

Gains by Loss of Others

One of the industries to benefit from loss of business by Germany and Japan is the British toy industry. Our picture above shows girls putting finishing touches to model airplanes at one of the toy factories, for which there is a great demand.

King's Blessing Follows Warship Down the Ways

His Majesty Christens the First Great Battleship Launched in His Reign and Named for His Father—Thousands Jam Tyneside to See Launching of Giant Vessel

NEWCASTLE-ON-TYNE, Feb. 21 (AP).—Carrying the King's blessing, the first battleship built under Great Britain's big rearmament programme slid gracefully into the Tyne today, clearing the stocks for immediate construction of a similar floating fortress.

The King christened the $40,000,000, 35,000-ton armored giant King George V in honor of his father.

The cheers of the crowd drowned out a band playing "Rule Britannia."

SPECIAL PRECAUTIONS

As a precaution against the bomb terrorism of recent weeks, attributed by police to Irish Republican Army sympathizers, the Royal party was guarded by more than 1,000 policemen and arrived on a railway track especially relaid against the possibility of bombing.

The King smiled happily over the launching of the first British battleship in more than thirteen years and the first of his reign. Six others are building or authorized and the Government has announced plans for two more.

FASTEST IN FLEET

The Admiralty announced that the King George V will be the fastest battleship in the fleet with a speed of thirty knots. The ship mounts ten fourteen-inch guns and its armor is described as bomb-proof.

"May God bless her and those who serve her," the King said as the

Continued on Page 2, Column 3

FIRE DAMAGES DUNCAN SCHOOL

Blaze in Teachers' Room Causes Loss of Clothing and Equipment

DUNCAN, Feb. 21.—Fire, shortly before noon today, did some damage to the upper floor of the Duncan Elementary School on Cairnsmore Street and caused dismissal of classes for the remainder of the day. The fire started in the teachers' room presumably from an overheated oil stove, used for boiling water for the teachers' tea.

The blaze was discovered by Fred Parfitt, of the teaching staff, who sounded the school alarm and the children were marched out without any disorder. The school janitor succeeded in checking the flames until the arrival of the fire department. Some of the teachers' coats were destroyed as well as school equipment. Windows were shattered by the heat and there was some water damage.

It was expected damage would be repaired to permit children to attend their classes in the morning.

MAYOR IS NAMED

SYLVAN LAKE, Alta., Feb. 21 (CP).—Percy Duffield was named Mayor of Sylvan Lake for 1939 last night at the first council meeting since the town's elections.

DIES VICTIM OF POLO ACCIDENT

Captain Pat Roark, Famous British Player, Passes In Pasadena

PASADENA, Calif., Feb. 21 (AP).—Captain C. T. I. "Pat" Roark, famed throughout the world as a polo player, died today from a severe brain injury suffered in a spill during a spectacular match last Sunday between California's Midwick team and a quartette from England's international squad.

The forty-three-year-old Irish-born star, captain of Great Britain's International Cup team in 1930, and hopeful of landing a place on its 1939 squad, never regained consciousness from the time his limp figure was carried off the Midwick field on a stretcher until death came in mid-afternoon today.

OPERATION PERFORMED

A delicate cranial operation failed to save the life of the one-time tenGoal star, and the end was sighted shortly after noon.

The accident was one of the worst in local polo history. Captain Roark, No. 2 man on the Midwick team, was riding down-field behind the ball during overtime play of the fourth chukker. The pony stumbled, hurtled sidewise through the air and came down with full force, all four legs in the air, on the rider.

Roark had been playing polo for thirty-one years. His first game was in his native Ireland as a lad of twelve, and as a British Army officer he played the game throughout the Empire.

Denies Sacrifices in Tariff Preferences Will Harm Industry

Hon. J. L. Ilsley Defends New Canadian-American Trade Treaty—Says Fears of Apple Growers Unnecessary in Supporting Concessions Given

OTTAWA, Feb. 21 (CP).—Sacrifice of part of the British preference on apples will have no effect on the price obtained or the volume of business enjoyed by Canadian exporters to that market, Hon. J. L. Ilsley, Minister of Revenue and member for Digby-Annapolis-Kings, told the House of Commons today.

The minister declared also his belief that his constituents, who represent the large apple-growing areas of Nova Scotia, would take the large view that in co-operating for an Anglo-American agreement the Dominion Government had adequately safeguarded their interests.

By the Anglo-American and Canada-United States Trade Agreements Canadians were assured a stable market in both countries for three years.

Without those agreements the apple preference might have been canceled next year and a United Kingdom tariff applied against Canadian apples. There was a real possibility a continued high British preference on Canadian apples might lose Canada that market.

Continued on Page 8, Column 4

Tornado Causes Rural Community Death and Havoc

WINDSOR, N.C., Feb. 21 (AP). — A tornado dipped into the rural community of Green's Crossroads near here late today, killed one aged farmer, injured a score or more and indirectly caused the death of Police Chief John W. Brown, fifty-eight, of Colerain. The tornado demolished about fifteen dwellings in the Green's Crossroads area.

CITY ASKS FOR LOAN

Application Made Through Province for $450,000 From Ottawa

Formal application for a loan of $450,000 under the Federal Municipal Improvements Assistance Act was laid in the hands of the Provincial Secretary yesterday by Victoria City. The Province, which must pass upon all such loans, referred the application to Hon. A. W. Gray, Minister of Municipal Affairs, who in turn referred it to his department for report.

Mr. Gray declined comment on the merits of the city's request for the loan for hydro-electric construction purposes, but outlined the requirements of the Federal measure, which he said were three in number: that projects for which loans are sought must be urgent, necessary and designed for the relief of unemployment.

NO DECISION YET

Victoria City's application would be studied in the light of those requirements, and would be reported on by the Department of Municipal Affairs, before going before the Cabinet for a decision, Mr. Gray said. So far, he said, the Government had arrived at no decision on the matter.

About a month ago the city was being urged by certain members of the Government to consider a request under various Federal provisions for a loan towards construction of a skating arena and auditorium. How the Province would view an application for an enlargement of light and power services was not immediately clear.

WINTER HOLDS GRIP IN STATES

Texas Shivers in Cold Wave —Three Inches of Snow In Chicago

By The Associated Press

A cold wave brought the season's lowest temperatures to virtually all of Texas yesterday.

Some crops and nursery stock in the Eastern part of the state were damaged, while readings ranged between 10 above at Amarillo to 22 above at Palestine.

A light snow powdered many sections between Missouri and Up-State New York. It reached as far south as Nashville, Tenn. The fall measured nearly three inches at Chicago.

Sub-freezing weather prevailed in the Mid-West, New England and Northern New York. Sub-zero cold beset Northern Minnesota with a minimum of 45 below at Park Rapids and 32 below at Wadena.

FLOOD WARNING

A flood warning was issued for the Upper Susquehanna River in Pennsylvania from Towanda to Wilkes-Barre, but no serious damage was expected.

The Ohio edged up to 49.1 feet—6.1 above flood stage—at Paducah, Ky., while snow or rain fell over most of the state. A crest of 49.5 to 50 feet was predicted. Evacuation of lowlanders in Western Kentucky continued.

Showers spread over the South from the Tennessee Mountains to the Gulf. A cold wave from the West was forecast. A drop in temperature was expected in the Carolinas, too, after a spell of abnormal warmth.

Member of Senate Dies In Toronto

TORONTO, Feb. 21 (CP).—Hon. James Houston Spence, K.C., of Toronto, Liberal Senator since 1928, died at his home here tonight. He had been in failing health for several months. He was seventy-one.

Prominent in legal and fraternal circles, Senator Spence was a former president of the Ontario Bar Association and a past grand junior warden of the Masonic Grand Lodge of Canada.

Elected a bencher of the Law Society of Upper Canada in 1917, he was also a member of the executive of the Canadian Bar Association.

BRITAIN AND FRANCE DRAFTING COMPREHENSIVE PLAN FOR JOINT USE OF RESOURCES IN WARTIME

House Told of Extent of Anglo-French Collaboration—Prime Minister Warns Armaments Race Might Lead to Bankruptcy of Nations—Borrowing Powers Bill Is Passed

LONDON, Feb. 21 (AP).—The British and French General Staffs are drafting a comprehensive plan for joint, effective use of manpower and other resources of the two nations in wartime, W. S. Morrison, Chancellor of the Duchy of Lancaster, announced in the House of Commons tonight.

The announcement was made as the House approved 310-127 Great Britain's gigantic programme in the international armaments race, which Prime Minister Chamberlain said might "lead to the bankruptcy of every nation in Europe" if it were not halted soon.

Mr. Morrison, speaking for Lord Chatfield, Minister of Defence Co-ordination, declared:

"We intend our plan to be consistent and complete—men, munitions, material and war potential—all are to take their appropriate place in relation to each other."

FINANCIAL BILL PASSED

The Government won approval of the plan to double its borrowing power for defence from £400,000,000 without division after the House had rejected by a vote of 310-127 a Labor amendment to reduce the amount. The amendment was a technical procedure which initiated the two-day full dress debate on defence.

Mr. Morrison said it was fully agreed that once involved in war, Britain could not proceed on a principle of limited liability. This was taken to mean Britain was agreeable to the principle of putting a continental army into the field if it and France were involved in a war. The only question at issue with the French was the size of the continental force, he stated.

MAKES INDIRECT APPEAL

Earlier, Prime Minister Chamberlain, making another indirect appeal to the totalitarian countries to give him some sign they are willing to call a halt to the feverish competition, stated he would not hesitate to initiate a disarmament conference if he thought it had the least chance of succeeding. Until such a sign was observed, he indicated, it was Great Britain's duty to push ahead with its military defence programme to the limit of the country's resources. He declared Britain's drive to match anyone in defence would go on regardless of cost.

While the House met, Sir Robert

Continued on Page 2, Column 3

Lord-in-Waiting to Travel With King

EARL FITDON

Lord-in-Waiting to the King, who will travel with His Majesty to Canada in May.

HUGE SALE OF GOLD REVEALED

Income Tax Returns Fail to Record Dealings in Old Metal

TORONTO, Feb. 21 (CP).—Gold bars valued at more than $800,000 were sold to refineries by two Toronto old gold dealers in a little more than three years, it was revealed today as R. B. Whitehead, Ontario securities commissioner, opened a public inquiry into the income tax returns of four dealers.

The four, whose records were seized recently by Provincial Police, are Benny Walker, Harry Skupp, J. S. Wittenberg and Simon Dollinger.

From August, 1936, to January, 1939, four refineries purchased more than $750,000 worth of gold from Wittenberg and Dollinger, refinery representatives testified.

SALES NOT SHOWN

Inspector George McKay of the Ontario Provincial Police said none of Wittenberg's seized records showed large gold sales.

"He said he was doing a mail order business in old gold, but there was no sign of a desk or office or anything to indicate such a business except a couple of envelopes full of scraps of old gold," said Inspector McKay.

Wittenberg and Dollinger tax returns, filed as partners, for 1935, '36 and '37 were produced by J. C. McRuer, commission counsel. They showed net incomes of $4,250, $5,000 and $1,500 respectively.

Two Miners Killed When In Ore Chute

COPPER CLIFF, Ont., Feb. 21 (CP).—Two men were killed in the Frood Mine here tonight when "powdered ore" collapsed on them in an ore chute as they began repair work. Three others were partly buried by the fall, but managed to drag themselves free.

Coroner Dr. P. E. Laflame said the men killed were H. Koski and E. Laurila, both of Sudbury. One of the injured was taken to hospital.

WILL ACCORD RECOGNITION

French Government Ready To Grant New Status To Franco Regime

PARIS, Feb. 21 (AP).—The French Government was reported tonight to have decided to accord unconditional recognition to the Spanish Nationalist regime and to send a general as its first ambassador to Burgos.

Diplomats, who reported Foreign Minister Georges Bonnet had dropped all conditions for granting formal recognition, said General Georges Catroux, commander of French troops in Algeria, was the leading candidate for the post.

General Franco, however, apparently was in no hurry to conclude even simple recognition arrangements with France.

MEETING POSTPONED

Senator Leon Berard, French semi-official envoy, announced his scheduled meeting at Burgos with the Nationalist Foreign Minister, Count Francisco Gomez Jordana, has been postponed from tomorrow until Thursday.

Count Jordana notified Berard "communications are too difficult between Burgos and Barcelona" for him to keep the appointment at which the French senator was expected to inform the Nationalist of French recognition.

Diplomats believed the French Cabinet would vote full recognition at a meeting this week-end unless some unforeseen complication arises.

Waterfront Strike Ends In Jamaica

KINGSTON, Jamaica, Feb. 21 (CP).—Kingston waterfront workers, out on strike for a week until Labor Leader Alexander Bustamante ordered the walkout called off last week-end, swarmed back to work here today.

Plans were discussed for a new labor line-up on the island involving combination of the various groups under responsible leadership into a trades union council like the British Trades Union Congress.

FATALLY HURT WHEN AT CURLING GAME

EDMONTON, Feb. 21 (CP).—Ralph Halliwell, fifty-two, died today from a hip injury received two weeks ago at the only game of curling he saw during his life. Halliwell, watching a game at the recent bonspiel here, slipped and fell on a board separating two rinks.

Leaves C.N.R. Board Dissatisfied With Railway President

J. Y. Murdoch Gives Reasons for Resigning From Directorate — Hungerford Recommended for Re-election as President of Railway System

OTTAWA, Feb. 21 (CP).—Lack of "sound business judgment" in operation of the Canadian National Railways was the reason given by James Y. Murdoch, of Toronto, president of the Noranda Mining Company, for his protest resignation on February 15 from the railway directorate.

An interchange of correspondence detailing Mr. Murdoch's position was tabled in the House of Commons today by Hon. C. D. Howe, Minister of Transport.

Despite Mr. Murdoch's complaint active direction of the railways was too great a task for a man of President S. J. Hungerford's years and in his present state of health, the board yesterday recommended Mr. Hungerford's re-election to the presidency. He is sixty-six. Mr. Murdoch wanted the appointment of "a younger man with more initiative and directing energy."

MINISTER NOT FAVORABLE

The correspondence disclosed Mr. Howe was "not enthusiastic" about changing the president, although favorable to appointment of a senior vice-president who would perform

Continued on Page 2, Column 3

VAST AREA ON RESERVE LIST

Thousands of Acres Near Prince George May Be for Settlement Scheme

PRINCE GEORGE, Feb. 21 (CP).—The British Columbia Lands Department today notified officials of the Fort George land recording division that all Government land in an area north and west of Prince George—consisting of about 500 square miles—has been reserved from pre-emption and sale under the Land Act and Settlement Act.

The reserve roughly is bounded on the west by the 123rd meridian, on the south by the Nechako River to its junction with the Fraser River at Prince George, and on the east by the Fraser River.

This area includes the Salmon Valley, Chief and Nukko Lakes and much of the Summit Lake farming districts. It is considered one of the finest agricultural areas of the Central Interior, and contains many fine farms, including a Dominion Government illustration farm.

Residents here believe the department's action may be the first step in starting a land settlement scheme—perhaps under the plan of Sir Henry Page-Croft, British parliamentarian, for settlement in this district of specially chosen and financially assisted families from the British Isles.

JEWELRY WORTH $16,000 STOLEN

Mrs. A. C. Taylor, Vancouver, Discovers Theft From Suite in Pasadena Hotel

VANCOUVER, Feb. 21 (CP).—Major Austin C. Taylor said today he has been advised of the theft of jewelry from the hotel suite of his wife at Pasadena, but commented the $100,000 loss estimate was "greatly exaggerated."

"The loss is about $16,000 and is covered by insurance," he said.

Chief of Police Charles Keeley, at Pasadena, said the burglar apparently entered Mrs. Taylor's room between 1 p.m. and 5 p.m. yesterday.

Among the jewels were diamonds and sapphires, four platinum bracelets set with diamonds, and diamond-studded rings, pins and dress clips.

G. H. Stevens Chosen Head of Ambulance Association in B.C.

Re-elected to Office at Annual Meeting of Provincial Council, Held at Government House—Hon. E. W. Hamber Is Again Chosen Patron

G. H. STEVENS, C.St.J., Victoria, was re-elected by acclamation as president of the British Columbia Council of the St. John Ambulance Association, at the twenty-seventh annual meeting of the council, held at Government House last night by invitation of Hon. E. W. Hamber, K.St.J., Lieutenant-Governor, and Mrs. Hamber.

His Honor was re-elected patron of the council, and the following were elected honorary vice-presidents: Victoria, Hon. Dr. G. M. Weir, Hon. F. M. MacPherson, Hon. G. S. Pearson, Hon. W. J. Asselstine; Vancouver, C. G. Pennock, K.St.J.; W. G. Murrin and Major Austin C. Taylor.

T. H. Kirk, O.St.J., Vancouver, was re-elected vice-president, and H. W. Edwardson, S.B.St.J., Victoria, honorary secretary-treasurer.

The following were elected to form the British Columbia Council:

COUNCIL MEMBERS

Victoria — Mrs. C. E. Wilson, O.St.J.; Dr. T. W. A. Gray, Lieutenant-Colonel J. A. Murray, Captain H. Davenport, Harold Husband, Mrs. W. Peden, Mrs. W. A. Thorn and Deputy Commissioner T. W. S. Parsons.

Vancouver — C. G. Pennock, K.St.J.; Lieutenant-Colonel L. H. Leeson, O.St.J.; Frank J. Burd, Major Roy Mustard, M.D.; Miss E. M. Southcott, S.S.St.J.; Mrs. G. R. Chambers, W. Brown, James A. Walker and W. O. Banfield.

Nanaimo — W. Fulton, S.B.St.J.; Mrs. F. M. Thorne and C. Wharton.

Cumberland—A. J. Taylor, S.B.St.J.

Trail—C. E. Marlatt, S.B.St.J.

Kimberley—J. M. Wolverton.

Duncan — Dr. C. G. Bissett and Major-General Sir Ernest Walker.

The following were elected to form the executive committee: G. H. Stevens (chairman), H. W. Edwardson, Mrs. C. E. Wilson, Dr. T. W. A. Gray, Lieutenant-Colonel J. A. Murray, Captain H. Davenport, Harold Husband, Mrs. W. Peden, C. G. Pennock, T. H. Kirk, Major Roy Mustard, W. Brown, W. Fulton and A. J. Taylor.

G. G. Edwardson was reappointed secretary, and R. Genn auditor.

INCREASED INTEREST

Continued progress in the work of the association throughout the province was shown in the annual report presented by H. W. Edwardson, honorary secretary-treasurer. During the year, 3,917 awards were issued, this figure representing an increase of 1,058 over the previous year. Reports had been received from sixty-nine communities, in several of which no regular centres had been established, compared with forty-nine communities served in 1937, and thirty-one in 1936.

"It is again gratifying to note the increasing interest in first aid being shown by young people, as evidenced by an increase of 344 in the number of junior first-aid certificates issued," the secretary stated. In addition to the 3,917 regular St. John Ambulance Association awards, 577 industrial first-aid certificates were issued during the year, as compared with 546 in 1937.

HIGHWAY STATIONS

Two new highway first-aid stations had been established, one at Yahk and one at Boston Bar, the report showed. These new stations had already proved their worth in the handling of accident and emergency cases, and, as was the case with those previously established, each was a real boon to the district which it served. It was the intention of the association to continue to extend this service as financial circumstances would permit, and as suitable persons who were capable and willing to take charge of new stations could be found and given the necessary training.

Reviewing organization activities, the report stated that the secretary had visited the following cities and centres last year: Ocean Falls, Prince Rupert, Anyox, Stewart, Smithers, Prince George, Kamloops, Vernon, Kelowna, Penticton, Vancouver, New Westminster and North Vancouver. New centres had been organized at Prince George, Smithers and Stewart as a result of the tour. New centres also had been organized at Hedley and Ganges, and three new centres had been formed or were well on the way to being formed since the beginning of this year.

CREDIT BALANCE

The financial statement showed that after meeting all expenses and allowing for depreciation, a balance of $148.31 had been carried forward. Revenue for the year totaled $3,459.62, made up of grants and donations, $993.55; sustaining memberships, $570; profit from sale of supplies, $706.70; profit from class fees and industrial certificates, $1,146.08; profits from medallions and labels, $43.29. Expenditure totaled $3,311.31.

Gratification at the rapid progress that was being made by the association was expressed by Mr. Hamber, who remarked that all members of the council must feel deeply appreciative of all that had been done for the association by the president and secretary-treasurer.

The president, briefly reviewing the activities of the past year, observed that all centres were showing a keener interest than ever before in the work of the association.

Dr. C. H. Bastin, Vancouver, chairman of the board of examiners in first aid for the Workmen's Compensation Board, gave an interesting address on the scope of industrial first-aid training.

At the conclusion of the business meeting, the members of the council were the guests of the Lieutenant-Governor and Mrs. Hamber at a buffet supper.

JUST RECEIVED!
A Large Shipment of
Pullovers and Cardigans
In Angora and botany weaves, of Jasmine yellow, Omar blue, English rust, bagpipe green, spray blue, rust rose, coral berry, robin's egg and white.
Priced at $3.50 and $3.95
Scurrah's LIMITED
728-730 YATES E 7811

HOTEL Stewart SAN FRANCISCO DOWN TOWN
On Geary St. just above Powell—principal Stores and Theatres are within easy walking distance on the level
WITH BATH $3 UP SINGLE $4.50 UP DOUBLE
EXCELLENT DINING ROOM AT MODERATE PRICES
Send for Folder—gives complete Tariff, describes points of interest
Chas. A. & Margaret Stewart, Proprietors
GOLDEN GATE INTERNATIONAL EXPOSITION • 1939

FIR MILLWOOD
$2.50 Per Cord
SACKED
SAWDUST
$4.75 Per Unit
CAMERON WOOD & COAL CO., LTD.
143 YATES STREET E 3121

Try the new Western Electric Audiphones. Free Audiometer Test. Batteries and repairs for all makes.
VICTORIA HEARING-AID CO.
317 Union Bldg. G 1825
B. S. H. Tye, Manager

LOST & FOUND
To Recover Lost Property Try The
Colonist Want Ads
A purse . . . a dog . . . a set of keys . . . whatever is found, The Colonist Classified is the logical place to look for the owner.
The Daily Colonist
CLASSIFIED AD DEPARTMENT
Phone E 4114, 9 a.m. to 9 p.m.

GIVES TALK ON EARLY NANAIMO

F. S. Cunliffe Relates History of Founding of Island City

"The Founding of Nanaimo" formed the topic of an interesting paper given by Frank S. Cunliffe, barrister of Nanaimo, at the meeting of the British Columbia Historical Association in the Provincial Library last night.

Mr. Cunliffe graphically described the establishment of the Island City through the discovery of coal there in 1849 and gave some valuable historical data on the early workings by the Hudson's Bay Company. The vessel Cadboro was the first to take a cargo of coal from the new mines in September of 1852.

ORIGINAL CONTRACT

The speaker also gave information concerning wages paid to the pioneer miners and concluded his lecture with the production of an original contract entered into between the Governor and Company of Adventurers of England and John Thompson, of Staffordshire, England, by which Thompson was indentured a servant of the company for a period of five years. The document, Mr. Cunliffe said, was believed to be the only one of its kind in existence.

Mr. Cunliffe was introduced by John Goldie, president of the association, and the vote of thanks was moved by B. A. McKelvie. The business session included presentation of an honorary membership to Dr. Kaye Lamb, provincial archivist, in appreciation of his work for the society. The president advised the meeting a new section of the society had been formed at New Westminster.

DRAFTING PLAN FOR USE OF RESOURCES

Continued from Page 1

Craigie, British ambassador to Japan, received instructions to protest "vigorously" in Tokio against the bombing by Japanese warplanes of a railroad station within the boundaries of Hongkong, British Crown Colony.

MAY NEED MORE MONEY

The Premier, who yesterday brought Soviet Russia into his appeasement programme with a new question for "peace through trade," hinted that the Government might have to borrow more than the requested £800,000,000 to finance the £1,500,000,000 five-year rearmament programme launched in 1937.

He reminded that $585,000,000 was scheduled to be spent in the next year alone for armaments. The sum is equal to almost the entire national debt in 1914. In the first three years of the five-year programme, the estimated expenditure is £1,250,000,000 and Mr. Chamberlain indicated that because only £250,000,000 would remain for the last two years, Sir John Simon, Chancellor of the Exchequer, might have to ask for further loans.

KING'S BLESSING FOLLOWS WARSHIP

Continued from Page 1

35,000-ton ship shot down the ways into the River Tyne.

Pulling a silver lever which released a magnum of Australian wine to smash against the great craft, King George watched eagerly as the vessel slid into the stream.

OTHERS TO COME

Three sister ships—the Prince of Wales, the Duke of York and the Beatty—are to be launched later in the year and the fifth of the series will leave the stocks early in 1940. Two other battleships have been authorized and the Government has announced plans for two more.

A train will be the home of the King and Queen during their three-day visit to the Northeast Coast—a semi-state tour since it is the last of ten visits to the provinces following the Coronation.

Scores of thousands jammed the Tyneside, traditional centre of British shipbuilding, for a glimpse of Their Majesties and the launching.

Tomorrow the King and Queen will visit housing sites and industrial schemes around the Tyneside—one of Britain's hardest-hit areas during the depression.

PRESBYTERY HAS OPENING SESSION

Rev. J. L. W. McLean Speaks on Church Leadership Problem—Business Today

The semi-annual meeting of the Presbytery of Victoria, Presbyterian Church in Canada, opened in St. Andrew's Church last night, with Rev. E. Barnes, Duncan, moderator, in the chair. "The Problem of Leadership in the Church" was the subject of an address delivered by Rev. J. L. W. McLean, pastor of St. Andrew's.

The sessions will be resumed at 9.30 o'clock this morning, and the day will be given over to the presentation of reports by the presbytery's various committees — home missions, Sabbath schools and young people's societies, pension board, evangelism, church life and work, and the statistical report.

Black Cat marches on!

Smokers' favorite for 30 years
PLAIN OR CORK TIP - 10 for 10¢ - 25 for 25¢

DISSATISFIED WITH RAILWAY PRESIDENT

Continued from Page 1

such duties as the directors might agree upon. However, the minister advised Mr. Murdoch such matters lay outside his statutory authority. The president was the appointee of the directors although governmental approval was essential to sanction the appointment.

Mr. Howe had never attempted to influence any of his decisions while on the directorate, Mr. Murdoch wrote.

Mr. Murdoch would have been content for Mr. Hungerford to remain as chairman of the directorate, provided an individual, whose identity the correspondence did not disclose, was named senior vice-president. This person, Mr. Murdoch said, was regarded by Mr. Hungerford "as the best man available for the presidency if a change were made."

WILLING TO RESIGN

The correspondence disclosed that Mr. Hungerford had advised both Mr. Howe and Mr. Murdoch that he was prepared to resign.

Specifically Mr. Murdoch complained of inaction of the president in the face of newspaper criticism of the Montreal terminal, emphasizing that Mr. Hungerford should have issued an explanatory statement on the matter. Also, a clearer picture of the system and its relationship to the public should have been made in addresses before public bodies, in the light of the speeches delivered by Sir Edward Beatty, president of the Canadian Pacific Railway.

Mr. Murdoch also protested against failure on the part of the management to invoke the statutory powers which compel co-operation between the railways on issues which had given rise to differences of opinion.

He complained that Mr. Hungerford had taken vacations without leaving a "responsible official in command."

PROMINENT NANAIMO WOMAN PASSES AWAY

NANAIMO, Feb. 21.—Mrs. Frances Ann Neen died at her home, 444 Nicol Street, tonight, after having been ill only since Friday last. A native of Plimby, England, she was sixty-eight years of age, and had resided in Nanaimo for the past fifty-two years. She was predeceased by her husband, Jacob Neen, police chief of Nanaimo City for many years, in 1921.

She was the first worthy matron of Nanaimo Chapter, Order of the Eastern Star, and a prominent member of the Ladies' Aid of the Haliburton Street Church, of which organization she acted as treasurer for twenty-five years.

She is survived by two sons, Dr. Adam T. Neen, Vancouver, and John R., Nanaimo; also three daughters, Mrs. T. H. Stevens, Vancouver; Mrs. J. S. White, Nanaimo, and Miss Winnifred, Vancouver. A brother, Mr. Adam Thompson, is living in San Diego, Calif.

Pending funeral arrangements the remains repose at the D. J. Jenkins Undertaking Parlors.

PIANO RECITAL MUCH ENJOYED

Miss Gwendoline Harper Gives Programme at Oak Bay Theatre Hall

One of the most exacting tests of musicianship, as well as one of the most satisfying, is the small-hall recital. That given by Miss Gwendoline Harper at the Oak Bay Theatre Hall last night was of this order. It had the charm as well as the finesse demanded by the intimate setting, and added much to the musical reputation of a pianist who has shown persistent and consistent pursuit of a high ideal in technical perfection.

Although Miss Harper is no stranger to the local concert platform, she has made great progress since her last appearance in recital, and, particularly in the final two groups of her programme last night, played with an ease, confidence and spontaneity that had a fine professional touch. The complete absence of mannerism, affectation, or any appearance of effort added greatly to the enjoyment of the entire programme, and to these final numbers she brought an added sense of assurance and maturity that made her readings convincing, interesting and beautiful.

OPENING NUMBERS

Mozart was the choice for the opening numbers: Fantasy from Sonata in C Minor, which was followed by the three-movement Sonata in A Major, the "Alla Turca" movement of which, bright, rippling and with characteristic rhythm, had dexterous finger-work.

The Beethoven Sonata in D Major, Op. 10, No. 3, is a big study, and like other numbers on the programme indicated good capacity for memorization. The menuetto and rondo movements were particularly clear and satisfying. The largo, while note-perfect, was a little lacking in impressiveness. For an encore, there was added the brilliant little Gluck Gavotte.

Both the Romances by Schumann (F Sharp Minor and B Major) gave beauty of emphasis to the melody, and in the second the contrast of tone color was good. The twelve pieces embraced in the Schumann "Papillons" were given delightfully, with charming variety, playfulness, sparkle and humor. Of the final group the novel, clever and faultlessly played "Scissors Grinder" of Guion and the big Paderewski "Theme With Variations," played with great fluency, well merited the encores, in response to which Miss Harper added one of Lacuoni's Spanish dances and the Chopin Impromptu in F Sharp.

DINNER MEETING ENJOYED BY CLUB

Gyros Entertained With Movie Films of Jasper Park and Views Of Local Members

Members of the Gyro Club were taken on a moving picture trip of Jasper Park by T. W. McDonough, general passenger agent of the C.N.R. at Jasper Park Lodge on Monday night. J. Thornburn, of the local C.N.R. office, operated the movie machine.

Pictures of Gyro international conventions, and films taken of the local club were also shown. Bernard Gough was in charge of the programme.

Jasper Park, which comprises 4,200 square miles, was set aside by the Government in 1907 as a national park and game preserve, Mr. McDonough stated.

LODGE BUILT IN 1922

The lodge was built in 1922 and is surrounded by some seventy log cabins. Two hundred miles of motor roads have been constructed in the district. Mr. McDonough also extended an invitation to the local club members to attend the Gyro international convention to be held at Jasper in June.

J. D. Ferguson, J. P. Howell and Victor Cory were introduced as new members by Angus McIntyre.

The No. 1 bowling team of the Victoria club captured the five-man bowling event of the International meet held here over the week-end. Teams from Portland, Aberdeen and Nanaimo competed. Through its victory the city team won two international trophies, which are competed for annually. The singles and doubles events were taken by Aberdeen, and V. Turner, Portland, won the high game event.

B. M. Clarke
711 YATES STREET
Stanfield's
Novasilk Built-Up Shoulder Slips $1.95

COME AND SEE THE NEW
QUAKER OIL RANGE
C. J. McDOWELL
1000 DOUGLAS

Sawdust For Sale
Suitable for Industrial, Greenhouse or Basement Burners.
15 Units per Day From Cameron Mill
36 Units per Week From Dryland Mill, Sooke Lake
Cameron Lumber Co., Ltd.
PHONE E 6514

Mother: "Your hands are clean today for a change. How comic, Johnny?"

Johnny: "I been practising whistling with my fingers, mamma!"

Poliflor WAX
The lasting wax polish that keeps floors BRIGHT

A NEW CAR FOR A USED CAR
TO YOU?
A Brand New
Chevrolet Coach
. . . For Not a Penny More Than You Pay for a GOOD USED CAR

Here's All You Have to Do
BUY the used car you are thinking of (priced at $200 or more) from Wilson & Cabeldu.
WRITE a brief essay, not more than fifty words, on "Why I Bought My Used Car From Wilson & Cabeldu, Ltd."
YOU WIN a brand new 1939 Chevrolet Master Coach in exchange for your used car if your essay is judged the best submitted by a purchaser of a used car valued at $200 or more.
That's All There Is to It . . . So Act Now. This Offer Is Only Good From Now Until April 15
These Are But a Few of the Wonderful Buys
Check Our Ad in the Classified
Used Car Savings that are making Value History
1930 FORD CABRIOLET $225
1929 PACKARD SEDAN $235
1931 CHEVROLET SEDAN $324
1933 ROCKNE SEDAN $350
1933 TERRAPLANE "8" SEDAN $420
1935 WILLYS SEDAN $469
1934 FORD CABRIOLET $468
1933 PONTIAC COUPE $482
1936 MORRIS COACH $496
1935 BUICK COUPE $594
1936 CHEVROLET STANDARD COACH $595
1935 Chevrolet Standard Sedan
Famous for Economy and Durability
$595
Ask About Our 60 to 90 Day Guarantee
1933 Pontiac Coach
Be Sure to See This Popular Car
$482
1938 WILLYS COACH $696
1935 OLDSMOBILE DE LUXE "8" SEDAN $746
1937 CHEVROLET STANDARD COACH $750
1938 CHEVROLET MASTER DE LUXE SEDAN $943
1937 BUICK DE LUXE COUPE $1059
Look Over This Group—You'll Be Amazed When You See the Price Tags
1936 BUICK SEDAN
1936 PACKARD SEDAN
1936 NASH SEDAN
1936 CHEVROLET MASTER COUPE
1935 CHEVROLET MASTER SEDAN
1936 CHEVROLET MASTER COACH
1934 CHEVROLET MASTER SEDAN
1933 CHEVROLET STANDARD COACH
?
OVER 40 MORE TO CHOOSE FROM
Wilson & Cabeldu, Ltd.
828 YATES STREET E 8722
TWO SHOWROOMS DUNCAN BRANCH—PHONE 30
971 YATES STREET E 1107

Operation of Civil Service Act to Be Subject of Inquiry

Minister Tells House Government Behind Merit System of Appointments—Political Patronage Topic of Lengthy Debate

OTTAWA, Feb. 21 (C.)—Hon. Fernand Rinfret, Secretary of State, declared today that the Government was entirely and unequivocably behind the merit system of appointments to positions in the civil service. He did so as the House of Commons approved his motion to reconstitute the committee which inquired into operation of the Civil Service Act last session.

A lengthy debate on the motion was precipitated by J. F. Pouliot (Lib., Temiscouata), chairman of the committee last session, who indicated he would not act in that capacity again.

The vexed question of political patronage in appointment of persons to small positions throughout the country provided material for the debate. Several members took the ground such appointments should not be under jurisdiction of the civil service commission, but should be made by the Government on recommendation of the local Member of Parliament or some person in whom the Government had confidence.

AGENCY FOR BUCK-PASSING

Mr. Pouliot said the civil service commission was a farce and an agency "for buck-passing."

J. S. Woodsworth, C.C.F. leader, and other members of that party were against any interference with the system as it operates at present. Mr. Woodsworth declared Mr. Pouliot had disqualified himself in the committee this year by his attacks on the commission.

"I have already refused to act," said Mr. Pouliot.

C. Grant MacNeil (C.C.F., Vancouver North), member of the committee last year, said the weight of evidence brought before it indicated the civil service commission in recent years "had been making an honest and efficient effort to establish the merit system."

The commission's chief handicap, Mr. MacNeil said, "was the determination of members of this House to foster the patronage system. And most amazing to me was the growth of patronage under this Administration. There is a sad state of affairs in the civil service, but it is not the fault of the commission."

EXPLAINS APPOINTMENTS

Prime Minister Mackenzie King said some appointments were made by order-in-council but generally at request of the commission, which reported to the Government certain classes of position to which appointments could be better made by the Governor-in-Council.

Angus MacInnis (C.C.F., Vancouver East) joined his leader in expressing regret Mr. Pouliot should have launched the discussion at this time. He opposed any return to party patronage.

William Hayhurst (S.C., Vegreville) said the merit system should not be overthrown, but thought some changes might be made with regard to positions where great mental ability was not required.

SHOULD BE EXTENDED

Howard Green (Con., Vancouver South) said the merit system should be extended to the National Harbors Board and to small postoffices. It should not be curtailed by the exemption of cleaners and helpers from its scope.

T. J. O'Neill (Lib., Kamloops) said the present system could not properly be called a merit system when the commissioners were political appointees. The merit should extend to the top.

WAIT ARRIVAL FROM CALGARY

Over Six Hundred Island Miners Continuing Their "Unauthorized Strike"

CUMBERLAND, B.C., Feb. 21 (CP).—Two mines and loading stages operated by Canadian Collieries (Dunsmuir) Limited remained idle today as more than 600 striking miners awaited arrival of a union official from Calgary.

The men refused to start work yesterday in sympathy with thirty-three men demanding that their transportation costs between this Vancouver Island coal mining town and Bevan, seven miles north, be paid by the company.

VIOLATES AGREEMENT

The strike, according to officials of the United Mine Workers of America, is not authorized by the union. A telegram to the company from Angus Morrison, Calgary, secretary of District 18 of the U.M.W.A. said the "present strike is in violation of agreement and will not be countenanced by the district organization."

The men on strike are employed in Number 5 Mine at Cumberland, Number 8 near Bevan and at Union Bay, B.C., company shipping point. Name of the Calgary official coming here is not available. He will address the miners at a meeting on Wednesday night.

DEFINITE LAND POLICY URGED

Need for Land Classification Surveys Emphasized by Dr. William A. Newton

Dr. William A. Newton, in charge of the Dominion laboratory of plant pathology at Saanichton, addressed a meeting of the Canadian Society of Forest Engineers on Monday night, on the subject of provincial land policy, declaring the time had come for the formulation of a definite plan of land utilization.

Dr. Newton traced the history of the provincial policy in land use, citing past difficulties in the way of preparing adequate plans for settlement, and stating that no solution of the problem was possible until land classification surveys could establish the extent of provincial land resources.

In the speaker's opinion, a great responsibility lay with the engineers who must furnish data on land values. Methods employed by the land utilization party in Great Britain were suggested as a model for a similar survey in British Columbia. It was further suggested that a good deal of the basic information, in the way of maps obtained through aerial survey, might be supplied through the Department of National Defence, utilizing the rapidly growing air force for this purpose.

Dr. Newton stressed the necessity for integration of farm, forest, range, and park lands. Each type must be defined and reserved for its most economical use. The speaker gave examples of unwise attempts at agricultural use of lands most suitable for forestry purposes. One of the objects of the land classification survey should be to set up for each land class a minimum unit of land, the speaker deploring, except as a relief measure, the practice of taking up small five or ten-acre patches of land, insufficient in themselves to maintain a family.

In the disposition of Crown lands, a system of leases, thereby retaining government ownership, was advocated. The mistakes of the past should be forgotten, said Dr. Newton, and an adequate land policy now devised to attract the best type of settler to British Columbia.

Obituary

O'NEILL—Funeral services for Mrs. C. W. O'Neill, who passed away in Duncan on Saturday, took place yesterday afternoon in Sands Mortuary Chapel. Rev. E. Barnes officiated, and the congregational hymn sung was "Abide With Me." The chapel was filled to capacity by many sorrowing friends, and among those in attendance was a large representation from the Eastern Star lodges of the Island. A very large number of beautiful floral offerings covered and surrounded the casket. The following acted as pallbearers: D. R. Hattie, Nell McIver, Grant Colborne, E. W. Lee, James Geig and N. E. Suddaby. The remains were laid at rest in the family plot in Ross Bay Cemetery.

LAWSON—There passed away at the Royal Jubilee Hospital yesterday Robert Lawson, aged eighty years, a native of Benwick, Scotland, and a resident of Victoria for over fifty years. Mr. Lawson had been a member of Victoria Lodge No. 1, I.O.O.F., for forty-five years. The funeral will take place on Thursday afternoon at 2:30 o'clock under the auspices of Victoria Lodge No. 1, from the Thomson Funeral Home. The remains will be cremated at the Royal Oak Crematorium following the service.

DORE—Funeral services for Harry Lincoln Dore will be held this afternoon at 2:30 o'clock in the Thomson Funeral Home. Rev. Norman J. Crees will officiate, and interment will be made in the Colwood Burial Park.

MacINTYRE—A large number of sympathizing friends attended the funeral of Miss Lillian Jane MacIntyre, held yesterday afternoon from Hayward's B.C. Funeral Chapel. Rev. H. A. McLeod conducted the services. The hymn "Nearer, My God, to Thee" was sung and W. C. Fyfe rendered the solo "My Aim Countrie." An abundance of beautiful floral offerings was received. The following were the pallbearers: George Mitchell, William Angus, Thomas Chattel and John Stewart. The remains were laid at rest in the family plot in Ross Bay Cemetery.

BRUCE — Funeral services for Alexander Bruce will be held this afternoon at 2 o'clock in Sands Mortuary Chapel, Rev. James Hyde officiating. Interment will be in Colwood Burial Park.

Will Address Mass Meeting Here

DR. W. G. BLACK

ASSOCIATE Professor of Education at University of British Columbia and President of the League of Nations Society at Vancouver, who will address the mass meeting of the Embargo Conference to be held at the Chamber of Commerce on Sunday, February 26, at 9 p.m. His subject will be "The League of Nations and the Embargo."

ALL RATES REQUESTED

Utilities Commission Calls For Schedules From All Operating Firms

At a meeting yesterday the British Columbia Public Utilities Commission decided to call for the filing of rate schedules within thirty days by all classes of public utilities in the Province, and not merely power and light companies as at first arranged. Dr. W. A. Carrothers announced that light, power, gas, street railway and tramway companies would be requested to file schedules within a month, under the covering statute.

The second meeting of the board coincided with its first formal hearing, representatives of the Columbia-Vanderhoof Power Company, Ltd., speaking to an application for a certificate of "public convenience and necessity" with respect to supplying power and light to the village of Vanderhoof.

PROPOSE CHANGES

The board, Dr. Carrothers said, took the application under review for final decision; meanwhile suggesting changes in the proposed agreement to be drawn with Vanderhoof, and asking the company to furnish some additional data. Final decision will be made shortly, the chairman intimated.

Other applications before the board are being inquired into, as occasion offers. The proceedings of the board are being held in private. Dr. Carrothers acting as spokesman for the commission after the meetings, which are held at the board's offices in the Central Building here.

Dean Elliott Is Heard by Dickens Club

Very Rev. Spencer H. Elliott, Dean of Columbia, was the speaker at the monthly meeting of the Victoria Branch of the Dickens' Fellowship, held Monday night in the clubrooms, 635½ Fort Street.

The meeting was devoted to Dickens' best-loved novel, "David Copperfield," the author's own favorite work, and Dean Elliott's address dealt chiefly with "Little Emily." The Dean referred to the book as belonging to a "new period in Dickens' work," in which the events were as "closely knit together as any novel could be." In the first part of the book the author had shown a striking example of dramatic irony.

Many of the scenes, so familiar to Dickensians, yet nevertheless losing nothing by repetition, were brought most vividly before the club members as the speaker read passages which he considered highlights in the story. There was the scene in Peggoty's cottage in which he tells his visitors of his love for little Emily and what the child means to him.

The account of the finding of Emily and the description in Peggoty's own words of her tragic story will live long in the memory of those who heard the dean, for with understanding and sincerity he almost became Peggoty himself, speaking his language and sharing his emotion. Familiarity with the Norfolk dialect enabled the dean to make his readings even more interesting, and at the conclusion of his talk, he was accorded a very enthusiastic vote of thanks, the members expressing the hope that it would not be long before he would again speak to them.

A short sketch from "David Copperfield," in which the part of the waiter was played by Harry Wood; young David by Albert Neville and the landlady by Mrs. Peacey rounded out a delightful programme, after which refreshments were served.

That Body of Yours
By JAMES W. BARTON, M.D.

BAKING SODA AND OTHER ALKALIES FOR DYSPEPSIA

As a youngster about the only medicine about the house that I remember was baking soda—bicarbonate of soda. Any upsetment of the stomach usually called for a half-teaspoonful of baking soda and "skipping" of the next meal. Often a dose of castor oil was first given. This was good treatment because our symptoms were due to eating too much or too hurriedly or because we were nervous or excited.

Even today despite all the "alkaline" remedies now available for "acid stomach" or "acidity," bicarbonate of soda is used by physicians more than any other single alkali.

Diet specialists and research chemists have been able to show that other alkalies have more power to overcome or neutralize acidity than has bicarbonate of soda but alkalies have other actions besides neutralizing acids. In certain cases combinations of magnesium, calcium with bicarbonate of soda are more effective.

When there is stomach upsetment and an alkali is considered necessary there are some suggestions given by Dr. Walter E. Bastedo, in the New York number of North American Clinics, that should prove helpful to all sufferers with dyspepsia.

"Alkalies are useful for only brief action and the time to use them is when the distress appears, or, if it occurs at a regular time each day, it should be given just before this distress occurs. If given at the wrong time, as immediately after meals, when the discomfort comes on an hour or two after meals, the alkali is useless and may prove harmful. As a rule, alkalies should not be given in 'large' quantities immediately after meals for they destroy all pepsin and stop digestion. On the other hand often a 'small' dose after meals given with peppermint or ginger, anise, or other carminative (gas-raiser) will drive up the excess gas and promote after-meal comfort."

I am not suggesting that sufferers with indigestion or dyspepsia should take regular doses of an alkali every day. There is some cause for the indigestion or distress—sluggish liver or gall bladder, stomach or intestinal ulcer, eating hurriedly or when tired or upset—and these conditions should be corrected.

My only point is that, as Dr. Bastedo suggests, if an alkali is taken, it should be when distress occurs or just before the distress usually occurs and, if taken immediately after a meal, but a very small amount should be used.

At St. John's Church

Today being Ash Wednesday, the first day of the Lenten season, there will be special services held at St. John's Church. There will be Holy Communion at 10:30 a.m., conducted by Rev. Canon Chadwick, assisted by Rev. G. R. V. Holster. At 8 p.m., there will be a devotional service at which the address will be given by Rev. Robert Connell, commencing a series of addresses on the subject, "Christ in Human Life," which will be given at St. John's on Wednesday evenings during Lent.

NEEDS MUST

"You really mean to say that Whitty has given up drink? Has he seen at last that whisky is not good for him?"

"No, the landlord at the pub has seen that Whitty is not good for any more whiskies."

PLAYERS ARE CONGRATULATED

Nanaimo City Council Expresses Gratification at Success of Academy

NANAIMO, Feb. 21.—The City Council last night passed a resolution congratulating the Nanaimo Dramatic Academy for winning the major award in Victoria last week and expressing the hope that all citizens would get behind a movement to raise money to send the players to the Dominion contest in London, Ont., in April. Mayor Harrison was particularly strong in advocating such a course.

E. Simpson, secretary of the Nanaimo District Workers' Union, wrote the council proposing his union should work with the council in efforts to bring work to Nanaimo. He will be asked to submit a brief by his union before the council agrees to take action with them.

Members of the council accepted an invitation from Harold Husband, manager of the Vancouver Island Coach Lines, to take the inaugural trip in the company's clipper to Port Alberni on February 24. It will mark the opening of the through service between Victoria and Port Alberni.

Isabella S. Booth, secretary of Nanaimo and District Public Health Board, wrote the council asking for a grant for the board. The request was referred to the finance committee.

GUEST PERFORMER

Miss Mary Sinclair, coloratura soprano of Los Angeles and Hollywood, will be the guest soloist at the Rotary Club luncheon in the Empress Hotel on Thursday at noon.

The Victoria Ward Four Liberal Association will meet tonight at 8 o'clock in Liberal headquarters. William T. Straith, M.P.P., will give an address.

The SNAPSHOT GUILD
SHADOW PICTURES

Shadows tell a story here—more cleverly than a direct shot of the ski group would have told it. Watch for shadows—they yield many a novel snapshot.

ARE you looking for snapshot ideas? Then just load up your camera, and have a try at shadow pictures.

On a sunny day outdoors, every solid object casts a shadow. If this shadow falls on a light-toned surface, such as smooth snow or concrete, it stands out clearly — and there may be a picture opportunity there.

People doing things cast shadows that often tell a complete story. A group of Winter hikers or a ski party climbing a slope may produce shadows which make a more interesting "story" snapshot than the group itself.

Many objects cast interesting patterns of shadow. A tree near a street lamp may throw a delicate tracery of shadow on a nearby building wall. A short time exposure of this, made with the camera on a firm support—and you have an unusual picture.

Old-fashioned ornate iron fences and gateways not only produce fascinating shadow patterns, but are often interesting pictures themselves. Include both the shadow and the ironwork in one picture, shooting from a viewpoint that shows as many "repeats" of the patterns as possible.

Indoors, there are many chances for shadow pictures. Use a single photo bulb at one end of a room, and direct its light on the far wall. Let members of your family stand so that they cast grotesque shadows on this wall. Changing their distance from the light, and the height of the photo bulb from the floor, produces unusual effects.

With this shadow arrangement, it is easy to have your subjects act out story-telling ideas. Short "time" exposures will be required in taking these pictures, because of the distance between the light and the illuminated wall. With a box camera, try exposures of several seconds.

Whenever you're taking pictures, watch for shadow effects. They're the making of any snapshot, and a special "shadow hunt," with your camera loaded and ready, might be worth your while—John van Guilder.

NEW SPRING STYLES
Malleks Limited
Ready-to-Wear and FURS
1219 DOUGLAS STREET E 1023

1939 HUPMOBILE
DE LUXE SEDAN
In Use Month Only
This is your opportunity to get one of these fine cars at a saving. Good allowance on your used car in trade.
Masters Motor Co., Ltd
Next Capitol Theatre
Phone E 3511

ROBIN HOOD OATS, large pkt. 12¢
NO. 1 SOCKEYE SALMON, ½'s, tin 12¢
FLOUR, Master Baker, 24-lb. sack 65¢
ORANGE MARMALADE, 32-oz. jar 19¢
RAY'S, Ltd. Fort St.

NEW SHIPMENT
DESKS
Being Offered at February Sale Prices.

See this beautiful Knee Hole Desk, made of matched butt walnut. February Sale Price, only $24.25
Standard Furniture Co.
737 Yates Street

SAWDUST
ALL SCREENED FIR SAWDUST
60 SACKS $4.50
PHONE E4044

MEMBER OF OLD FAMILY PASSES

Johnstone Black, Official of C.N.R. Engineering Staff, Dies Suddenly in Ottawa

Advice was received in Victoria yesterday of the sudden death in Ottawa, on Monday night, of Johnstone Black, a member of one of Canada's oldest families.

The late Mr. Black was the youngest son of Hon. Hiram Black, Amherst, N.S., and a brother of Percy C. Black, former minister of highways in the Nova Scotia Legislature. Judge McCully, one of the Fathers of Confederation, was a greatuncle on his mother's side.

Mr. Black, who was about fifty-three years of age, graduated in science from McGill University and was an engineer on the Canadian Pacific Railway up until the Great War. He served with the engineers during the war, returning with the rank of major, to join the engineering staff of the Canadian National Railways. For a number of years he was resident engineer at Horn Payne, in Northern Ontario, but recently moved to Ottawa, where he held an important engineering post.

Mr. Black is survived by his wife and one daughter, living in Ottawa. Mrs. William Grant, 394 Bay Street, Victoria, is an aunt, and Harold Grant, 71 Linden Avenue, a first cousin of the deceased.

Will Be Prize in Essay Contest

The 1939 Chevrolet Master Coach which will be awarded the winner of the interesting contest staged by Wilson & Cabeldu, Ltd., Chevrolet dealers. The contestant is required to purchase a used car from among the many in the showrooms of the firm for $200 or more. He or she will then write an essay of not more than fifty words on "Why I Bought My Used Car From Wilson & Cabeldu, Ltd." The winner will be given the above new Chevrolet in exchange for the used car they bought. W. A. Patterson, Advertising Manager of The Victoria Times and A. T. Stewart, Advertising Manager of The Daily Colonist, will act as judges.

TWO GREAT CIGARETTES

Choose the one which suits you best!

There are two great cigarettes — one is "Medium" the other "Mild" — but both are Player's. Each has all the qualities which have made Player's the largest selling cigarettes in the British Empire.

The Lifebuoy trademark on every package is recognized the world over as a guarantee that the contents are manufactured according to Player's traditional standards of excellence.

Player's Please

MEDIUM OR MILD

25 for 25¢ Pocket tins of Fifty - 50¢

MEDIUM—cork tip or plain.
MILD, plain end, "wetproof" paper that does not stick to the lips.

"IT'S THE TOBACCO THAT COUNTS"

The Daily Colonist

Established 1858

The Colonist Printing and Publishing Company, Limited Liability

J. L. Tait, Managing Director

Subscription Rates by City Carrier:

Yearly	$12.00
Monthly	1.00

All subscriptions payable in advance. Mail subscribers are requested to make all remittances direct to The Daily Colonist.

Subscribers in ordering change of address should be particular to give both old and new addresses.

Subscription Rates by Mail:

To Canada, British Empire, United States and Mexico:

Yearly	$6.00
Half-Yearly	3.00
Quarterly	1.50

To All Other Countries:

Yearly	$18.00
Monthly	1.50

Wednesday, February 22, 1939

A PERIOD OF REST

The constant extension in the proposed plans in connection with the visit to Victoria of Their Majesties tends to ignore the official announcement from Buckingham Palace that during their Canadian tour the King and Queen will enjoy periods of rest at Victoria, Banff and Jasper. The committee that is making proposals as to the nature of the welcome to be extended to the Royal visitors should ascertain from Ottawa the extent of the period of rest that Their Majesties wish while in this city. The plans in view should be made contingent on this.

It will be an exhausting trip crossing the continent under the conditions which the Royal visitors will have to face, taking ceremonial drives in the centres where they spend some hours, to say nothing of the ten-minute stopovers at various smaller centres. On such a tour the strain will be great, and while it is known that Their Majesties are anxious to see as much of the country as possible and to come into contact with its life there are limits which suggest themselves in all loyalty to the desire of the people everywhere to see the Royal visitors. What has got to be considered in this city is that it is one of the few places where the intention is that Their Majesties should be permitted a rest that will be richly earned. Whatever plans are approved for the welcome to be accorded here should allow for a period of rest. The longer it may be the better service this loyal community will be rendering to the comfort and health of the Royal visitors.

AN EQUIVOCAL ADMISSION

It is not to be wondered at that Mr. Mackenzie King's recent declaration as to Canada's participation in a war in which the Empire is engaged has aroused no particular interest. It was an equivocal statement; in part self-contradictory. He said: "If England is at war we are at war and liable to attack. I do not say we will always be attacked; neither do I say that we would take part in all the wars of England. That is a matter that must be guided by circumstances, upon which the Canadian Parliament will have to pronounce and will have to decide in its own best judgment."

The effect of this statement is that when Canada is at war she may not fight. If she is at war she will be attacked, if not by invasion, by hostile attempts against her shipping or interests overseas. There is no need for equivocation in this respect. A country at war, as Canada would be automatically if England were at war, must be prepared to defend herself on any and every sea. If Parliament decided to do nothing and attempted to decree neutrality that would simply be a farcical declaration, since Mr. Mackenzie King has admitted that "if England is at war we are at war and liable to attack." There is no half-way house of safety. A condition of war implies immediate liability to attack, not necessarily on the country's geographical position, but on the high seas and perhaps 10,000 miles away from where this Dominion could render assistance. She would have assistance, however, from the British Navy, for whenever Canada is at war Great Britain is at war and will guard Canadian interests, wherever they may be, as sedulously as she would guard her own.

Mr. Mackenzie King says it is a matter for Parliament to decide, whether this country would take part in a war in which Great Britain is engaged. This follows upon the pronouncement that when England is at war Canada is at war. Parliament, accepting the actuality that the Dominion is at war, would have to decide whether anything or nothing would be done about it. This is a somewhat fatuous outlook, for it is the enemy both of Canada and Great Britain that would make the decision, and when any country is at war with Great Britain, or with Canada, or with any of the Overseas Dominion, she would be at war with the Empire as a whole. That is an inescapable fact, something about which the Parliament of this country can do nothing as long as Canada remains a member of the British Empire.

Parliament will decide the extent of the contribution that Canada will make in the event of any war in which the Empire is engaged. That will be its responsibility. If it declared Canada's neutrality the decision would not hold water overnight. Moreover, the probability is that if and when the Empire is again engaged in war it will be for all we have and are. Therefore, Canada will have to throw all her resources into the struggle as she did in the case of the Great War. Her present defensive measures are, if her Minister of National Defence is to be believed, for herself alone. However they may be devised, the fact is that they are for the Empire as a whole, and the sooner this is realized and those defences made to dovetail in a plan of Imperial co-operation the better it will be for the inviolability of Canadian soil and for the safety of the Empire.

MAN'S FREE SOUL

Cato used to say that he wondered that one soothsayer did not laugh when he saw another. The exponents of most of the modern economic isms, devised for the salvation of society, must be laughing up their sleeves at each other, because, in the eyes of the general run of humanity, each ism is cancelling the other out. The trouble with Technocrats, Social Crediters, and the score and one other proponents (by different methods) of an economic utopia on earth, is that they are too closely akin to the autocrats. They imagine, with a fallacy common to their ilk, that people may be treated as an undifferentiated mass, that they can be regimented into doing something by taking them in the lump. The fact is that they do not take into account the wide range of differences there are in human beings and the unalterable need there is for the expression of individuality. They do not allow for throbbing human hearts, for the variations in the ways of life and thought. In the crucible of their ideas they seek to melt humanity into a common mold. That is an impossibility while human nature is what it is. Those who want to forge a mechanical society are challenging forces which, though imponderable, are invariably triumphant, and have been throughout the whole history of human progress. This is emphasized by Dr. Rufus M. Jones, in The Churchman, when he writes:

"There are no tyrannies that can completely suppress the soul of man. They can control newspapers and printing offices. They can suppress speech and destroy pamphlets; they can put prophets and heralds into concentration camps, or do them to death, but they cannot bridle the human heart or command human sympathies to cease. There never will be complete totalitarianism because there will always be human faces that will not merge into the lump, there will always be human hearts that will not fuse into the mass. There are no compulsions which can compel inner states of mind. There are no dictators who can command the secret citadel of man's free soul."

BRITISH SEA POWER

The new British battleship King George V launched yesterday at Tyneside by His Majesty is the first capital ship that has been launched for thirteen years. It is one of seven additional battleships building or projected. As well, Great Britain has under construction twenty-one cruisers, twenty-nine destroyers, eighteen submarines and five aircraft carriers, to say nothing of several smaller craft. Launchings for the remainder of the year will be at the rate of one a week. Lord Stanhope, the First Lord of the Admiralty, paraphrasing the words of Mr. Neville Chamberlain on Great Britain's defensive schemes as a whole, says: "Today, the British Navy is in a position, should the need arise, to discharge its obligation to our allies, the Empire and ourselves." Lord Stanhope also says:

"It is my earnest desire to satisfy the average man and woman who is genuinely anxious about our defence problems on certain fundamental points; first, that today the Navy is in a state of immense strength, which insures the safety of the realm; second, that the plans and projects now in hand for increasing the power of the Navy are almost unprecedented in their scope; and, third, that these plans and projects are being forced through with all speed and efficiency. If these facts are kept in mind—and they are beyond question or dispute—they should go far to rid us of the unwarranted pessimism which belittles the enormous progress made in all directions with the Government's vast defence measures."

The following is a jotting from Hansard: "Mr. Ian Mackenzie (Vancouver): Since I was honored by him (the Prime Minister) with the administration of a portfolio—it was not at that time as important as it now, having been somewhat neglected by those who preceded us, but today it is second in importance possibly only to that presided over with equal ability by my colleague, the Minister of Finance (Mr. Dunning)—I have regarded the obligation as a matter of sacred public trust, and I still so regard it, despite the present attitude of the Leader of the Opposition."

The assistant Government counsel who appeared in connection with the Davis Commission's inquiry into the Bren gun contract has presented a bill of $10,000 for his services. The Commission itself, of course, with all its attendant expenses, cost a good round sum. Apparently, since a new inquiry is to be launched in Parliament, the country is only at the beginning of what it will have to pay for the privilege of having let that contract without competitive bids.

The Weather

Meteorological Office, Victoria, B.C., at 7:00 p.m., February 21, 1939.

SYNOPSIS OF WEATHER CONDITIONS

The barometer remains abnormally high on the British Columbia Coast and in the Interior; it is relatively low on the Pacific. Fine mild weather has been general throughout British Columbia.

It has been cold on the Prairies, but temperature is moderating in Alberta and Saskatchewan.

PRECIPITATION AND TEMPERATURES

(Precipitation for twelve hours to 5:00 p.m.; temperatures for twenty-four hours.)

	Precipitation	Min.	Max.
Victoria	--	34	43
Nanaimo	--	28	45
Vancouver	--	28	44
Kamloops	--	14	32
Prince George	--	4	34
Estevan Point	--	36	44
Prince Rupert	--	36	44
Langara	Trace	38	42
Atlin	--	22	34
Dawson	--	16*	6
Seattle	--	38	48
Portland	--	40	54
San Francisco	--	46	64
Spokane	--	22	40
Los Angeles	--	50	74
Penticton	--	18	
Vernon	--	9	
Kelowna	--	13	34
Grand Forks	--	4	28
Nelson	--	12	34
Kaslo	--	11	
Cranbrook	--	3*	28
Calgary	--	6	18
Edmonton	--	10*	14
Swift Current	--	10*	6
Moose Jaw	--	18*	4
Prince Albert	--	28*	2
Saskatchewan	--	32*	2*
Qu'Appelle	--	18*	0
Winnipeg	--	32*	6*
Monday—			
Toronto	--	4	9
Ottawa	--	8*	4
Saint John	--	8	20
Halifax	--	22	26

TUESDAY

Minimum	34
Maximum	43
Average	38
Minimum on the grass	31

Weather, cloudy; sunshine, Feb. 21, 2 hrs. 48 min.

5:00 P.M. WEATHER REPORTS

Victoria—Barometer, 30.46; wind, N., 6 miles; cloudy.

Vancouver—Barometer, 30.48; wind, NW., 4 miles; cloudy.

Kamloops—Barometer, 30.60; calm; fair.

Prince George—Barometer, 30.46; wind, N., 4 miles; clear.

Prince Rupert—Barometer, 30.38; wind, N., 4 miles; fair.

Langara—Barometer, 30.28; wind, E., 12 miles; raining.

Estevan Point—Barometer, 30.42; wind, SE., 12 miles; cloudy.

Tatoosh—Barometer, 30.40; wind, E., 22 miles; cloudy.

Portland—Barometer, 30.40; wind, N., 4 miles; cloudy.

Seattle—Barometer, 30.44; wind, N., 6 miles; cloudy.

San Francisco—Barometer, 30.30; wind, N., 6 miles; cloudy.

Note and Comment

By Sandham Graves

In this age of speed, noise and confusion, the human animal requires some antidote for the accumulative mental poisons of the work-a-day life. The best antidote for speed is leisure, or, its equivalent, rest. Silence is the only cure for noise. Confusion, the most persistent of poisons, can only be overcome by orderly processes of thought. Now, nature has arranged it so that sleep supplies leisure and rest, silence in its profoundest sense, and that absence of conscious thought which may, for all that we know, be but the outward sign of the inward fact that some portion of the mind is quietly digesting and removing the confusions of the day. Indeed, it must be so, for many an individual lies down at night with an insoluble problem, only to find next morning that the thing has provided its own solution.

* * *

When man lived by the light of the day, rising with the sun and working with the changing length of the day and the varying season of that year, sleep automatically provided him with all the rest and recuperation that was necessary for his system. Man has not been content with the day, however. He has devised ways of adding night to day, and keeping up the unceasing drain on his physical and mental powers. Nor has he been content with natural seasons; the long day of Summer and the long night of Winter. He has forced himself out of his natural place in the scheme of living creatures; and inevitably suffers for that. He is living part of his life as nature willed it; and another part in direct contravention of natural laws. His excuse is necessity.

* * *

It is itself a commentary on the twentieth century way of life that we must translate the human machine into a mechanical contrivance before we are free to grasp an effective analogy. Consider, then, the human animal as an automobile. We would not run the engines of our cars for eighteen hours a day without stopping. We would not starve the motor for its due measure of food or care. We would not drive it all out over the bumpiest of roads. We would not let its many circuits clog up, without proper overhaul. Yet all those things we do to the human body. That is, of course, a problem for the physician. This column is interested for the moment in the human mind; the most delicate, the most amazing of all engines, and the most neglected piece of machinery in our day and age. The results are increasingly evident. Chess, for example, is not a hard game; though it requires the exercise of conscious thought in a speculative and thorough manner. Today only a few people, relatively speaking, are capable of playing a good game of chess. Oh, we say the game is slow, and there is never time; but that is not the real reason. The real reason is that individual capacity of thought has not kept pace with our way of life; has perhaps suffered from that way of living. So we all have problems and cannot think our way out of them.

* * *

People say, glibly, that life is more complex; but life in that sense is only the action, re-action and inter-action of human beings who have not changed fundamentally since the days of Adam. You may still flatter a man, and hear him purr. Anger him, and watch his brows contract. Appeal to him, and win his sympathies. Annoy him and draw down his anger. Strike him, and earn retaliation in just the same old way. Nor is woman different from her sister, Eve. If anything, her reactions are a little faster than those of man. Leave to psychologists, psychiatrists and specialists of like nature the record of how mankind grew that way. It is an individual problem as to how we are to snap out of it; and we should. It would be a queer world that we would build if we continued to work at things we don't want to do; to contradict everyone who opens his mouth to speak; to refuse each and every proposal, suggestion, or plan because it has become instinctive in man to refuse. Yet, co-operation is the way of life; not argument, not bickering, not petulance.

* * *

The human mind is a magnificent little engine. It is capable of unlimited use, in a field so large that no man has been able to put a boundary around it. But it must receive a minimum amount of care. The world, as a world, has been feeding worries into its mind, and taking out problems at the other end. That is a lean diet for such a finely adjusted motor. Why not change the diet, at times. Feed in a little play, a little fun, a little observation, a little imagination, a little study, a little leisure, and, more important than all, a little rest? Science has not found the difference in the weight of a grain of sand between the brain of genius and the brain of an ordinary individual. Each has the same equipment to start with. It is what man does with his mind that will determine how much use he, and the world at large, will derive from that amazing little engine. Limber it. Nurse it. Care for it. Use it. It is the one thing in life you can do for yourself.

A MEAN APPRAISAL

"Henry," said Mrs. Meekton, "I must give you credit for one thing. In all our married life you have never spoken an unkind word to me."

"No, Henrietta," agreed the gratified husband.

"What I am wondering," added his wife, "is whether to give you credit for a lovely disposition or mere lack of courage."

Letters to the Editor

No letter to the Editor will be inserted except over the proper signature and address of the writer. This rule admits of no exception. No letter should exceed 500 words in length.

A PROTEST

Sir,—Suffering from a slight chill, I got my doctor to come and see me. He ordered me to bed and said he would send me some medicine. Imagine my horror and disgust when I discovered a leading firm of druggists was employing a Chinaman to do its delivery work.

In the face of all the hundreds of Canadian boys who are moving heaven and earth to get any kind of a job to help make both ends meet, I think this is a standing disgrace to the town and should at once be rectified. G. T. MAURICE.

Ambassador Hotel, Yates Street, Victoria, B.C., February 16, 1939.

SINO-JAPANESE WAR

Sir,—Why is not a conference called on the Sino-Japanese conflict, to obtain support for urging all the countries on the Pacific to present to Japan their willingness to contribute in aiding her for her genuine needs, on condition that she will withdraw from China pending sincere efforts being made by the powers to obtain a mutually beneficial settlement between Japan and China?

Instead, this embargo conference is being called to pour gasoline on the flames so that they may spread through the world, if possible; to give support to the real aggressors, Communist Chinese rebels, who, against the wishes of a large section of Chinese leaders, created and perpetuated growing hostility against Japan, declared war on her in 1932 and finally kidnapped Chiang Kai Shek to force him to support their objective—a Soviet China.

The Communist rebels committed every atrocity to the limit of their power on their fellow countrymen who opposed them—especially on Moslems and Christians—robbery, destruction of villages, torture and death; the very crimes they loudly call for condemnation of in the Japanese campaign provoked by them. But we, by our own selfish drive against Japan, and exploitation of the Orient, made all this possible.

(MRS.) ALICE COLCLOUGH.

View Royal, B.C., February 17, 1939.

THE WORD "AMERICAN"

Sir,—In The Colonist of February 8 and 18 there is a picture of the Coronation Scot, the crack streamlined flyer of the London, Midland & Scottish Railway, which will tour the American cities at the time of Their Majesties' visit to Canada.

I presume the above means the United States cities, as there are not any American cities between Mexico and Canada.

In The Colonist of January 26 there is an editorial which contains the word "American" nine times. If that is a correct word to use, then it is applicable to the whole of North and South America.

Then there is not any such phrase to be found as "President of America" or "American Customs Departments." They are all headed as "United States," so why make such mistakes, which lead people to use the word "American"? All coins issued in the United States have the words "United States of America" minted on their faces, and all stamps have "United States" printed on them. So why transgress in everyday speech and printing and conversation?

W. E. LOSEE.

1031 Richmond Avenue, Victoria, B.C., February 18, 1939.

HUMILITY

Sir,—There are many who, like J. Mackie Niven, are interested in your editorial on "The Aspects of Christian Doctrine." I can only hope that he will have read your similar article of Sunday, February 19.

J. Mackie Niven states: "The fear of God is the beginning of wisdom, and the fear of God should suggest the study of the Word of God."

The Golden Rule mentions only love, and there can be no love if fear exists. Fear and selfishness are the cause of evil, fear, apprehension of evil, dread and fright. Fear is man-made and is the spawn of selfishness. Change this word to humility, and as you state, "As La Rochefoucault said: 'Humility is the altar on which God wishes us to offer Him sacrifice,' and that spirit in its truest expression, when it has relation to the destiny of the soul, is the highest virtue—the mother of them all."

There can be no Christianity when fear is existent. That is the reason of so many empty seats in the churches. Born in evil and shapen in iniquity is the opposite of truth. What a different world we would have today if we could all see and understand the words of Thomas Carlyle in "Sartor Resartus": "To the eye of vulgar logic," says he "what is man? An omnivorous biped that wears breeches. To the eye of pure reason what is he? A soul, a spirit, and Divine apparition. Round his mysterious me, there lies, under all those wool wraps, a garment of flesh (or of senses), contextured in the loom of Heaven, whereby he is revealed to his like and dwells with them in union and division; and sees and fashions for himself a universe, azure starry spaces, and long thousands of years. Deep hidden is he under this strange garment, amid sounds and colors and forms, as it were. Yet it is skywoven and worthy of a God. Stands he not thereby in the centre of immensities, in the conflux of eternities? He feels; a power has been given him to know, to believe; nay, does not the Spirit of Love, free in its celestial primeval brightness, even here, though but for moments, look through? Well said Chrysostom, with his lips of gold: 'The true Shekinah is man.' Where else is the God's presence manifested, not to our eyes only, but our hearts, as in our fellow-man."

JOHN DAY.

880 Madison Street, Victoria, B.C., February 20, 1939.

The Observation Car

By THE EDITORIAL STAFF

Glancing Over Sport

Jimmy Todd, latest Victorian to move into the professional golf business, did not play in the $10,000 open at New Orleans because of an arm injury. The doctor told Jimmy to lay off for at least a week or two. He is now in Georgia and may tee off in the Thomasville open, which starts this week . . . Hockey fans in this city are pulling for the injury-riddled Montreal Canadiens to get into the play-offs in the National Hockey League. And most of them want to see Chicago Black Hawks end up in the cellar for more reasons than one . . . The Elks Club are making a move in the right direction. They are planning to have outdoor roller skating rinks in the city parks and also more wading pools for the youth of the city. Their first move is to have a dressing-room constructed at Heywood Avenue football field for the players. I have suggested that to the parks board for some time but no move has been made. Do you know that when Joe Louis lands his hardest punches from nine or ten inches his fists are traveling at the rate of 127 miles per hour? Jack Dempsey's moved at the rate of 137 a test proved, so you see that he was a harder hitter than the Brown Bomber by quite a margin.—J.D.

* * *

What's in a Name?

Parents of a Livermore, Cal., babe born on the opening day of the Golden Gate International Exposition called the girl "Treasure Island." . . . A Denver, Colo., judge recently ruled there is no law against insulting a policeman. "You cannot insult an officer in the first place," he declared. Those who read this are urged not to try it in this fair city . . . A scientist at Northwestern University made the following statement in regard to corn and weather: "Increased humidity and decreased air pressure cause corns and bones to hurt. Those pains, therefore, are a perfectly good indication of immediate weather conditions and show man's sensitivity to atmospheric changes." Having no corns, we find ourself unable to forecast the weather . . . Bill, the Broad Street barber, thinks the world may be getting better every day, but he still worries about the nights.—G.B.

* * *

Attention Fishermen!

Did you ever wonder about the origin of the names of some of the best-known trout and salmon flies? The origin of most of them are vague but here are a few interesting histories: The Jock Scott, a famed salmon fly, was invented by the "water bailiff," which we take to mean the streamkeeper of Lord John Scott, of England, about seventy-five years ago. The Royal Coachman was first made in 1878 by John Hailey, of New York City. It was named at the moment of its tying by L. C. Orvis. "Call it a Royal Coachman," he said. "It is so finely dressed." The Royal Coachman is, of course, a variation of the Coachman, which was named for old Tom Bosworth, coachman to three separate English sovereigns. The Red Hackle was used in Macedonia as early as the year 300. By whom there is no accurate record. It would be interesting to know the history of some of the following: Cowichan Coachman, March Brown, Zulu, Black Gnat, Cocky-y-Bonddu and Silver Doctor.—W.I.F.

* * *

Bargain Hunter

Trust a woman to get the best bargain, whether it is for herself or for an organization of which she is a member. A Victoria woman who is the only woman serving on a certain local body was complimented by her colleagues at a meeting this week for a highly advantageous purchase which she had made on the board's behalf. For a long time the board had been trying to buy a large number of trays for one of the departments under its jurisdiction, and expected to have to pay between $1 and $1.50 each for them. But the woman member kept an eye on the advertising columns, saw that a cafe that was going out of business was selling out its equipment, and succeeded in getting ninety-six trays for the board at a price of 30 cents each.—R.M.

ANXIOUS TO DIVERT TRAFFIC FROM BASE

VANCOUVER, Feb 21 (CP)—The civic board of works today approved plans for a scenic highway which will carry traffic away from the Royal Canadian Air Force base at Jericho Beach and enable authorities to maintain better control over the air station.

Plans for the highway were drawn up at the request of the Department of National Defence, which wishes to limit access to the base to one entrance.

COMPROMISE

The tramp approached the hurrying citizen.

"Pardon me, mister," he said. "But could you spare me a nickel for a cup of coffee?"

The citizen paused.

"Nothing doing," he frowned. "I'm tired of handing bums nickels for a cup of coffee."

"Okay, boss," he compromised. "I'll make it tea!"

COLDS AND SCRATCHY THROATS

1. First take 2 "Aspirin" Tablets in a glass of water, to relieve that aching soreness that usually comes with your colds.
2. Then dissolve 3 "Aspirin" Tablets in ½ glass of water and gargle — to relieve scratchy feeling in the throat due to a cold.
3. If temperature does not go down — if throat pains and aches are not quickly relieved — call your family doctor.

Get "Aspirin" — Then Follow Directions Above

TAKE A MINUTE to look at the pictures above. They may save you hours of discomfort next time you have a cold or the raw, scratchy sore throat that comes with so many colds.

For these pictures explain the simple way — with "Aspirin" — to get quick relief from your pain discomfort. A way countless thousands will tell you is amazingly fast and effective.

Try it. Then — because ANY cold can lead to serious consequences — pneumonia or influenza, for instance — SEE YOUR DOCTOR. He will tell you whether your cold is serious, and what treatment to follow.

In all probability, he will tell you to continue with "Aspirin" because it acts to relieve the painful discomforts of a cold with remarkable speed. And because it acts to reduce fever. This simple treatment has largely supplanted the use of strong medicines in the treatment of cold symptoms. Perhaps the simplest and most effective way yet discovered.

"Aspirin" Tablets are made in Canada by the Bayer Company Limited, Windsor, Ontario.

PAINS — *Fast-acting "Aspirin" Tablets are used by millions on doctors' advice for prompt relief of Headache — pain from Rheumatism, Neuritis, Neuralgia.*

Demand and Get— "ASPIRIN" TRADE-MARK REG

"NEVA-WET" CHIFFON HOSIERY

Is water repellent, resists spotting and perspiration before and after laundering. Try a pair and note the difference. All the newest Spring shades. Sizes 8½ to 10½

"THE WAREHOUSE"

1120 DOUGLAS STREET 1110 GOVERNMENT STREET

75c

BRITISH AUSTIN

1939 Models Now on Display

ECONOMY — EFFICIENCY — QUALITY

THOMAS PLIMLEY, LTD.

1010 YATES ST. G 7161

Date to Be Set for B.C. Drama Festival

The executive committee of the B.C. Drama Association will meet at the Community Drama office of the Education Department tonight at 8 o'clock. Applications of new groups for affiliation will be considered and the date of the Provincial Drama Festival will be decided after consideration of the wishes of the eleven affiliated district associations which now form part of the Provincial organization.

Tides at Victoria

FEBRUARY

Time of tides (Pacific standard time), at Victoria, B.C., for the month of February, 1939.

Date	Time	H't	Time	H't	Time	H't	Time	H't
	H. M.	Ft.	H. M.	Ft.	H. M.	Ft.	H. M.	Ft.
1	10 37	9.8			19 10	1.6		
2	11 35	9.6			19 52	1.4		
3	4 19	8.2	7 40	7.7	12 31	9.7	20 24	1.5
4	4 30	8.3	8 39	7.1	13 28	9.3	21 14	1.8
5	4 48	8.3	9 35	6.3	14 23	8.6	21 55	2.2
6	5 14	8.4	10 33	5.7	15 28	8.0	22 38	2.1
7	5 43	8.6	11 30	5.2	16 41	7.4	23 18	4.1
8	6 15	8.8	12 33	4.7	18 22	6.8	23 53	5.1
9	6 46	8.8	13 39	4.2	20 40	6.5		
10	0 25	5.9	7 18	8.8	14 44	3.7		
11			7 50	8.8	15 48	3.5		
12			8 24	8.7	16 48	3.1		
13			9 05	8.6	17 44	3.0		
14	4 16	8.2	6 19	8.1	8 54	8.5	18 31	2.8
15	4 20	8.4	7 21	8.0	10 45	8.5	18 14	2.7
16	4 30	8.2	7 57	7.6	11 34	8.3	18 48	2.6
17	4 38	8.1	8 35	7.4	12 21	8.2	20 21	2.7
18	4 37	8.0	8 55	6.8	13 04	8.0	20 53	3.0
19	4 35	7.9	9 25	6.5	13 50	7.8	21 23	3.2
20	4 40	7.8	9 58	6.0	14 36	7.5	21 51	3.7
21	4 50	7.8	10 36	5.6	15 28	7.3	22 18	4.3
22	5 08	7.9	11 20	5.2	16 29	6.8	22 44	4.8
23	5 25	8.1	12 09	4.9	17 49	6.5	23 06	5.5
24	5 43	8.3	13 03	4.7	19 49	6.4	23 11	6.0
25	5 59	8.5	13 58	3.7				
26	6 21	8.6	14 54	3.3				
27	6 57	8.9	15 51	2.8				
28	7 52	8.9	16 51	2.5				

The time used is Pacific Standard for the 120th Meridian west. It is counted from 0 to 24 hours, from midnight to midnight. The figures for height serve to distinguish high water from low water. Where blanks occur in the table, the tide rises or falls continuously during two successive tidal periods without turning.

The height is in feet and tenths of a foot, measured from the average level of low water.

To find the depth of low water on the sill of the Esquimalt Drydock, add 18.9 feet to the height of high water as above given.

"What do you think of these weather forecasts?"

"I think they might be nearer right if they were aftercasts."

HOUSE FROCKS

A New Shipment of Gay New Styles

$1.00 to $1.95

DICK'S DRESS SHOPPE

1324 Douglas St. Phone E 7552

Cranleigh House School

FOR BOYS

The Oak Bay Day School. Preparatory and High.

C. V. MILTON

Cadboro Bay Road E 8214

Funeral Service

S. J. Curry & Son

G 5512

SUNRISE AND SUNSET

FEBRUARY

Time of sunrise and sunset (Pacific Standard Time) at Victoria, B.C., for the month of February, 1939.

Date	Sunrise	Sunset	Date	Sunrise	Sunset
1	7 43	17 11	15	7 22	17 34
2	7 42	17 12	16	7 21	17 35
3	7 41	17 14	17	7 19	17 37
4	7 40	17 15	18	7 17	17 39
5	7 38	17 18	19	7 15	17 40
6	7 37	17 19	20	7 14	17 42
7	7 35	17 21	21	7 12	17 43
8	7 34	17 22	22	7 10	17 45
9	7 32	17 24	23	7 08	17 46
10	7 31	17 25	24	7 06	17 48
11	7 29	17 27	25	7 04	17 50
12	7 27	17 29	26	7 03	17 51
13	7 26	17 30	27	7 01	17 53
14	7 24	17 32	28	6 59	17 54

The Meteorological Observatory, Gonzales Heights, Victoria, B.C.

FIFTY YEARS AGO TODAY

(From The Daily Colonist of February 22, 1889)

New City Treasurer—The selection of Charles H. Kent for the vacant position of city treasurer is generally endorsed. Mr. Kent has been a resident of Victoria for the past twenty-six years, and is an accountant of large experience. Under his direction there can be no question that the civic accounts will be made plainly, and faithfully recorded. Mr. Kent will assume the duties of the office on March 1.

Petition for Wharf — A petition has been forwarded to the Local House by the residents of Englishman's River, asking that a wharf be erected at the North West Bay for the accommodation of the people of that district. A wharf at that point is an absolute necessity in order to enable produce to be shipped from this thriving locality, and it is to be hoped that the petition will receive favorable consideration.—Courier.

New Organist at Church—The result of the meeting held last night by the musical committee of the St. Andrew's Presbyterian Church for the purpose of appointing an organist and choirmaster was in favor of George Pauline, a most talented musician. Mr. Pauline will commence his duties on Sunday next, and the members of the church are to be congratulated upon their selection.

FINANCE - COMMERCE - MARKETS

Selected Stocks Rally Mildly in New York Mart

NEW YORK, Feb. 21 (AP).—Selected stocks put on a mild rally in today's market, but many issues either stood still or gave ground slightly.

Small fractional gains and losses were almost evenly divided at the close. There were 235 plus and 223 minus signs, with 196 stocks unchanged.

The Associated Press average of sixty issues ended at yesterday's final level of 49.6. It was the slowest five-hour session in a week, transfers totaling 465,380 shares against 692,840 the day before.

Outstanding buying or selling inspiration seemed lacking in most departments. Brokers thought foreign tension had lessened a bit as a market factor, but it was evident speculative contingents were unwilling to make any large bets either way on potential overseas happenings.

Bonds shuffled through the market on Tuesday in desultory fashion. U.S. Governments averaged slightly lower, industrials a bit up, rails unchanged, and utilities and foreign governments fractionally lower.

DOW JONES AVERAGES

Dow Jones averages closed today as follows:

Thirty industrials 142.67, off 0.07.
Twenty rails 29.61, up 0.06.
Fifteen utilities 24.82, up 0.09.

(H A Humber, Ltd)
(All Fractions in Eighths)

	High	Low	Close
Air Reduction	57-5	57 4	57 4
Allis Chalmers	41 6	41 4	41 4
Allied Stores	9 4	9 2	9 4
American Can	89	88	68
American Celanese	21 5	20 4	21 4
American For. Power	3		3
American L. & Z	6		8
American Locomotive	25	24 2	24-2
American P. & L.	6 1	.	6 1
American Radiator	15 1		15-1
American Rolling Mills	17 7	17 5	17 7
American Smelter	44 2	43 7	44
American Tel & Tel	157 2	157	157 2
American Tobacco	86	85	86
American Waterworks	12 6	12 5	12 6
Anaconda Copper	28 1	27 6	26
Atchison Railway	34	31 4	34
Atlantic Refining	21		21
B & O Railway	6 1	6	6
Baldwin Locomotive	13 4	13 3	13 4
Bendix Aviation	27 1	26 5	27
Beth Steel	69 4	68 5	69 2
Boeing	30 6	29 7	30 6
Borden	19 4	19	19 3
Borg Warner	24 1	21 5	24-1
Briggs	25	24 4	24 5
Canada Dry	17 7	17 5	17-6
C P R	4 7	4 6	4 7
Caterpillar Trac	46 6	46 1	46 6
Cerro de Pasco	42	41-5	42
C & O Railway	34 6	34 4	34 6
Chrysler	75 4	74 5	75 4
Columbia Gas	7 7	7 6	7 6
Commercial Credit	53	52 7	52 7
Commercial Solvent	13	12-4	12 7
Commonwealth & So	1 7	1 6	1 7
Congoleum	27		27
Con Edison	32 6	32-3	32 4
Cont Can	38 5	38 1	38 3
Cons. Oil	8 5	8 4	8 4
Cons Aircraft	21		21
Cont. Oil	28 4		28 4
Crown Zellerbach	12-4		12 4
Crucible Steel	39-6	39	39-2
Curtiss Wright	6-7	6-5	6-6
Curtiss Wright "A"	26-5	26-1	26-2
Deere & Co.	19-4	19-1	19-2
Douglas Aircraft	73-1	72	72-7
Dupont	146-4	146	146
Eastman Kodak	172	171	171
Electric Auto Lite	31-4	31	31-4
Electric Power & Lite	10 6	10 4	10-6
Fairbanks Morse	38	37-4	37-6
General Foods	39 7	39-6	39-7
General Electric	39 7	39 3	39-7
General Motors	47-5	46-4	47-4
Goodyear	32-2	31-7	32-1
Granby Copper	6		6
Great Northern	24 7	24 5	24-7
Great-West Sugar	24 7	24-5	24-5
Houston Oil	6 4	..	6 4
Howe Sound	48 4	..	48-4
Hudson Motors	7	..	7
Hupmobile Motors	1 6		1-6
Inspiration Copper	13-2	12-7	13-2
Int. Harvester	57 2	57	57
Int. Nickel	51 5	50-7	51-2
Ind. Rayon	25-6		25 6
Int. Tel.	8 2	8 1	8-1
Illinois Central	16-1	15-6	16-1
Kennecott Copper	36-1	35-6	35-6
Kresge	22 4	22	22
Lambert Co	14-6		14 6
L & M Tobacco	106		106
Ludlum Steel	21 6	21 4	21-6
Loew's	47 7	47 4	47-4
Lorillard	23 2	23-1	23-1
Mack Truck	27-4	27	27
Matheson Alkali	30		30
Montgomery Ward	49 4	49	49-1
Motor Wheel	15-4		15-4
Nash Kelvinator	7 7	7 5	7-7
National Biscuit	25 3	25	25 3
Nat. Dairy	14 1	14	14 1
National Distilleries	27 2	26-6	27-2
National Power & Lite	8-1		8 1
New York Central	17 7	17 5	17-7
North American Co	24 6	24-5	24 5
North Amer. Aviation	18 4	18	18-4
Northern Pacific	11 2	10 7	11
Ohio Oil	9	6 7	6-7
Owens Ill Glass	64	83 4	63 7
Pacific Gas & Electric	31	—	31
Packard	4 1	4	4
Paramount Pictures	10 2	10	10 1
Penn. Railway	20-2	19 7	20
People's Gas	38-6		36 6
Phillips Pete	38 6	36 4	38 4
Pullman	33 1	32-7	32 7
Pure Oil	9 2	9 1	9 1
Radio	7	8 7	6 7
Rem Rand	13 5	13-2	13 5
Republic Iron Steel	20 4	20 2	20 4
Reynolds' Tobacco	38	37 3	38
Safeway Stores	37 3	36-6	37
Schenley	15 2	15	15-2
Sears Roebuck	71 6	70-4	71-6
Shell Union	12 5		12-5
Socony Vacuum	12 3	12 1	12 2
Southern Pacific	16 4	16-1	16 3
Southern Railway	18 3	17 7	18-3
Sperry Corp	46 3	45 2	45-5
Standard Brands	6 7	6 6	6 6
Standard Gas	3 4		3-4
Standard Oil Cal	27 6		27 6
Standard Oil N J	48 4	48 1	48 2
Stewart Warner	10 2	10 1	10-1
Studebaker	7-1	7	7 1
Texas Corp	44	43 5	43 7
Texas Gulf	31	30 4	31
Timken	45 6	45 3	45 3
Trans-American	6 3		6-3
Twentieth Century Fox	22 6	22 5	22 5
Union Carbide	81 4	81 1	81 2
Union Oil Cal	16 5		16 5
United Aircraft	40 7	40 1	40 3
United Airlines	12 2	12	12-1
United Corp	3 2	3 1	3 1
United Fruit	69-6	69 3	69 3
United Gas & Imp	12 6	12 4	12 6
U S Pipe & Foundry	42 6	42-4	42 6
U S Realty	4 3		4 3
U S Rubber	44 6	43 6	44 3
U S Rubber pfd.	102 4	101 6	102 2
U S Smelting	54 6		54 6
U S Steel	59 4	56 6	59 4
Vanadium	25 4	24-7	25 4
Warner Bros	5-1	5	5 1
Westing Air Brake	26 4	26	26
Westinghouse Electric	106-4	107 2	107 2
Western Union	20 5	20 3	20 5
White Motor	10-6		10-6
Woolworth	47 6	47	47 6
Youngstown S & T	46 6	45	45 6
Zenith Radio	17	18-6	16 6

FOREIGN EXCHANGE

NEW YORK, Feb. 21 (AP).—Quotations in cents.

Canada—Montreal in New York, 99.50. New York in Montreal, 100.50.

Belgium—16.84.
Czecho-Slovakia—3.43.
Denmark—20.93.
Finland—2.08.
France—2.64⅝.
Germany—40.13. Travel, 20.30.
Greece—.86½.
Hungary—19.85.
Italy—5.26¼.
Yugoslavia—2.33.
The Netherlands—53.53.
Norway—23.56.
Poland—18.93.
Portugal—4.26.
Rumania—.75.
Sweden—24.15.
Switzerland—22.75.
Argentina—31.20.
Brazil—5.90.
Mexico City—20.00.
Japan—27.34.
Hongkong—29.14.
Shanghai—16.00.

STERLING EXCHANGE

NEW YORK, Feb. 21 (AP).—Quotations in dollars 4.68 11-16; sixty-days bills, 4.68.

(Rates in spot cables unless otherwise indicated.)

WHEAT FUTURES RANGE NARROWLY

WINNIPEG, Feb. 21 (CP).—Lack of interest of both buyers and sellers held wheat futures prices within a narrow range in dull trading at Winnipeg today. No export business in Canadian wheat was reported.

Quotations were 1-8 to 1-4 cent lower with May at 63 1-8, July 63 3-4 and October 64 1-8 cents.

Liverpool closed 1-8d down to unchanged. Chicago finished 1-8 cent lower to 1-4 cent up. Buenos Aires was holidaying.

Trading in the coarse grains produced uncovered fair support in oats from domestic mills and light buying in barley by Southern interests, while cash wheat interest continued sluggish.

WINNIPEG GRAIN
(H A Humber Ltd)

Wheat	P C	Open	High	Low	Close
May	63¼	63¼	63⅜	62⅞	63⅛
July	63⅞	64	64	63⅞	63⅞
Oct	64	64	64	64	b64⅛
Oats					
May	29⅝	29⅝	b29⅝	29⅝	b29⅝
July	29⅝	29⅝	29⅝	29⅝	29⅝
Oct	29				b29
Rye					
May	41	43	43	41	43
July	44				a44⅞
Barley					
May	37	37	37	37	37
July	36				a36

CHICAGO GRAIN
(H A Humber Ltd)

Wheat	P C	Open	High	Low	Close
May	66	67	69	66	68⅛
July	68	68	69	68	69
Sept	69	69½	69½	69	69
Corn					
May	49	49	50	49	50
July	51	50	51⅞	50	51
Sept	51	51	51⅞	51	51
Oats					
May	29	29	29	29	29
July	27	27			b27
Sept	27	27	27	27	27
Rye					
May	..	45	45	45	45
July	..	b46	48	46	46
Sept	..	47	47	47	47

SPOTTY GAINS IN TORONTO MARKET

TORONTO, Feb. 21 (CP).—Selected issues came in for buying attention in Toronto market Tuesday and spotty gains were sufficient to give the list a mild upward tilt. Volume was the heaviest in four sessions at 456,000 shares.

Waite-Amulet slipped to 6.55 and recovered to close at 6.70, off 10 net. Smelters held a point advance, International Nickel firmed 5-8 and Noranda lost 5-8.

Reports that O'Brien Gold had found high-grade on the 1,600-foot level sent the stock up 30 to $3. Bidgood-Kirkland turned over to an advance of 7 1-2 to 28.

Kirkland Lake posted a gain of 7 at 1.42. The market firmed moderately for hard rock, Pickle Crow, Teck-Hughes and Uchi. Dome, Bralorne and Hollinger finished with minor gains.

Action in the Western oils picked up late in the session and the close was higher for Calgary & Edmonton, Calmont, Home and Okalta.

C.P.R. came up a fraction and Ford "A" added 1-8. A loss of 3-4 was posted by Shawinigan and Abitibi preferred dropped 1-2.

MINING SECTION
(Island Investment Co. Ltd.)

	Bid	Asked
Acme	.06	07
Ajax	16	20
Aldermac	36	39
Bayamac	14	15
Bankfield	29	30
Base Metals	18	21
Beattie	1 36	1 37
Big Missouri	24	25
Bralorne	10 75	11.00
Buffalo Ankerite	13 50	14 75
C & E Corp	2 08	2 15
Canadian Malartic	90	96
Cariboo Gold Quartz	2 20	2 25
Castle Trethewey	87	1 00
Central Patricia	2 42	2 44
Chemical Research	45	50
Chibougamau	21	24
Coast Copper	1 80	2 2
Coniarum	1 40	1 46
Dome	30 75	31 75
Eldorado	1.82	1 85
Falconbridge	5 15	5 25
God's Lake	20	21
Gunnar	44	45
Hardrock	1 45	1 48
Hollinger	14 40	14 75
Home Oil	2 33	2 34
Howey	27	28
Hudson Bay M & S	32 75	33 50
International Nickel	51 50	51 75
Kirkland Lake	1 42	1 43
Lake Shore	47 00	46 00
Leitch Gold	66	68
Little Long Lac	3 10	3 15
Macassa	5 10	5 15
McIntyre	53 75	54 25
McKenzie Red Lake	1 19	1 20
McLeod Cockshutt	2 55	2 59
McWatters	51	54
Mining Corp	1 60	1 65
Moneta	1 19	1 20
Morris Kirkland	14	15
Nipissing	1 65	1 71
Noranda	79 00	79 50
O'Brien	3 00	3 05
Pamour	3 90	3 95
Powell Rouyn	1 85	1 86
Paymaster	46	50
Pend Oreille	1 51	1
Perron Gold	1 73	1.76
Pickle Crow	5 15	5 20
Pioneer	2 60	2 63
Premier	2 10	2 15
Reno	27	28
Royalite Oil	39 25	40.00
San Antonio	1 46	1 47
Sherritt-Gordon	1 10	1 12
Siscoe	1 18	1 20
Sladen Malartic	59	.60
Stadacona	85	87
Sudbury Basin	2 30	2 44
Sullivan	80	88
Sylvanite	3 25	3 30
Teck-Hughes	4 35	4 40
Thompson Cadillac	25	25
Toburn	1 95	2 05
Uchi Lake	1 31	1 36
Ventures	5 30	5 50
Waite Amulet	6 60	6 75
Wright-Hargreaves	8 50	8 55

INDUSTRIAL SECTION
(Island Investment Co. Ltd.)

	Bid	Asked
B A Oil	22½	22¾
B C Power "A"	24	25
B C Power "B"	2	2½
Bell Telephone	172	
Brewers & Distillers	4½	5
Canada Cement	7⅞	8
Canadian Car & Foundry	14	14¼
Canada Malting	34⅞	35¼
C P R	4	5
Can Industrial Alcohol A	1½	2¼
Can Industrial Alcohol B	2	
Cockshutt Plow	7	8
Consolidated Smelters	54	55
Distillers Seagrams	18⅛	18
Dom Tar & Chemical	5¼	5⅜
Gatineau Power, Common	13⅛	13¼
Gatineau Power, pfd.	91½	92
General Steelwares	6	6⅜
Gypsum	5¼	
Hamilton Bridge	5¼	..
Hiram Walker, Common	48	
Imperial Oil	16⅛	16⅜
International Pete	26⅛	26⅜
Imperial Tobacco	16⅛	16
International Nickel	51½	51⅜
Lake of the Woods	13	13⅜
Laura Secord	12¼	12½
Montreal Power	30	30¼
McColl-Frontenac	6	6⅜
National Steel Car	54	55⅛
National Breweries	41	41⅜
Ogilvie Flour Mills	26⅛	27
Page Hersey	100	101
Power Corporation	10	11
Shawinigan	20	21
Sherwin Williams	12	13
Steel of Canada	72	72
Steel of Canada, pfd	69	69
Banks		
Can Bank of Commerce	1 4	1
Bank of Montreal	20	210
Bank of Nova Scotia	305	320
Royal Bank of Canada	186	195
Bank of Toronto	248	250

Light Day's Trading Shows Some Gains In Vancouver Prices

VANCOUVER, Feb. 21 (CP).—The majority of Monday's losses were recovered on Vancouver Stock Exchange today in light trading. Interest centred mostly in the gold division and transactions totaled 55,533 shares.

Hedley Mascot gold advanced 14 cents at 1.48 and Sheep Creek gained 3 at 1.05. Reno added 4 at 27 and Gold Belt firmed a cent at 58. Relief Arlington at 13 1-2 and Pioneer at 2.60 remained unchanged, while Premier moved up 3 cents at 2.13.

Home Oil closed 13 cents higher at 2.38 and Anglo Canadian held unchanged at 1.15 in fairly active trading. Calgary & Edmonton was up 2 at 2.07, while Okalta at 1.12 and Calmont at 39 each firmed 1.

Base metals were quiet and unchanged. Coast Breweries was the only industrial stock to trade and the issue added a cent at 1.18.

VANCOUVER QUOTATIONS
(Boorman Investment Co. Ltd.)

Mines	Bid	Asked
Big Missouri	23	25
Bralorne	10 75	11 00
Bridge River Consolidated	02	03
Bluebird	01	
Cariboo Gold	2 21	2 25
Dentonia	.03	03
Fairview Amalgamated	03	04
Federal Gold	01	01
George Copper		33
Georgia River		04
Golconda	04	04
Gold Mountain	01	02
Grandview	05	06
Grull Wihksne		04
Hedley Mascot	1 48	1 49
Hedley Sterling	[illegible]	
Home Gold	00	00
Indian	01	02
Island Mountain	1 30	1 35
Kootenay Belle	1 36	1 40
Lucky Jim	01	.02
Mak Siccar	01	02
McGillivray Creek	01	
Minto	02	02
Nicola	03	04
Noble Five	02	03
Pacific Nickel	16	
Pend Oreille	1 51	1 60
Pilot Gold	00	01
Pioneer	2 58	2 63
Porter-Idaho	02	
Premier	2 12	2 15
Premier Border	01	.01
Privateer	1 12	1 14
Quatsino Copper	02	
Quesnelle Quartz	03	04
Reeves Macdonald	.26	
Relief Arlington	13	14
Reno	27	
Reward	04	04
Rufus-Argenta	01	01
Salmon Gold	10	10
Sheep Creek	1.03	1 05
Silbak Premier	1 70	1 73
Silvercrest	01	
Taylor Bridge	04	.05
Vidette	05	.07
Waverley	00	00
Wellington	01	
Wesko		.01
Whitewater	.03	04
Ymir Yankee Girl	.05	07
West Turner	.03	06
Oils		
Anglo-Canadian	1 15	1 1
Amalgamated	.00	01
Anaconda	10	11
A P Consolidated	16	
Baltac		
Brown	20	
C & E Corporation	2 09	2 15
Calmont	38	
Commoil	40	43
Commonwealth	24	25
Crow's Nest		01
Dalhousie	49	
Davies Petroleum	3	34
Eastcrest	07	
Freehold	03	
Foundation		12
Foothills	60	
Highwood Sarcee	17	17
Home Oil	2 36	2 38
Madison	07	04
[illegible]	04	05
Mercury	07	
McLeod		
Model		
Monarch	07	
Nordon		10
Okalta	1 1	1 13
Okalta Preferred	38	
Pacalta	06	
Prairie Royalties		21
Royal Canadian	5	17
Royalite	39 00	40 00
Southwest Petroleum	40	5
United Oil	10	10
Vanalta	06	
Vulcan	06	
Sunset	31	35
Industrials		
Brewers & Distillers	4 50	5 25
Capital Estates	1 75	2 00
Coast Breweries	1 17	1 20
United Distillers	60	

PRICES MIXED IN MONTREAL MART

MONTREAL, Feb. 21 (CP).—Mixed prices ruled on the stock market today as spasmodic buying barely offset continued selling pressure.

National Steel Car climbed 1 point to 55. Dominion Steel & Coal and C.P.R. advanced slightly while Canadian Car common and preferred gave ground.

Consolidated Smelters was up 1 point at 55. Hudson Bay Mining, Nickel and Hollinger were up fractionally but Noranda eased.

Dominion Bridge pushed ahead 3-4. Winnipeg Electric, Shawinigan, Montreal Power and Power Corporation were all narrowly lower. Brazilian and British Columbia Power showed slim improvements.

Tucketts preferred gained 5 to 170 and National Breweries 1-2 to 42.

MONTREAL QUOTATIONS
(James Richardson & Sons)

	Bid	Asked
Bathurst Paper		
Building Products	16	18
Canadian Northern Power	1	1
Canadian Steamship		
Canadian Steamships pfd	8	9
Canadian Car & Foundry	14	14¼
Can Car & Foundry pfd	31	32
Canadian Celanese pfd	101	10[illegible]
Canadian Converters	7	
Canadian Alcohol A	2	
Cockshutt Plow	7	8
Consolidated Smelters	54	55
Crown Cork	23	24
Dominion Bridge	34	34
Dominion Coal pfd	16	
Dominion Tar	5	5
Dominion Tar pfd	7	7
Dominion Textiles	58	59
Gatineau Power pfd	92	93
Hamilton Bridge		5½
Hamilton Bridge pfd	29	
Hollinger	14⅛	14¼
Howard Smith	11	12
Howard Smith pfd		94
Hudson Bay M & S	33	33
International Nickel	51	51
International Petroleum	26	26
Lake of the Woods	13	13
Massey-Harris		
Montreal Cottons pfd	98	
Montreal Power	30	30
National Breweries	41	41
National Steel Car	54	55
Noranda	79	79
Ogilvies	26⅜	27
Penmans	42	4[illegible]
Power Corporation	10	10
Price Brothers	14	
Price Brothers pfd	50	52
Rolland Paper		10
St Lawrence Corp pfd	10	11
St Lawrence Paper pfd	30	36
Sherwin-Williams	12	12⅞
Steel of Canada		72
Steel of Canada pfd	69	70
United Steel	4	4⅞
Curb		
Abitibi	186	200
Abitibi pfd	13	13⅞
Asbestos	100	102
Bathurst B	2	3
Brewers & Distillers	4	5
Canadian Sugar	28	28½
Canadian Malting	34⅜	35
Canadian Vinegars	12	14
Canadian Breweries	125	180
Canadian Breweries, pfd.	21	22
Canadian Vickers	7⅜	7⅞
Commercial Alcohol	2¼	2⅜
Consolidated Paper	5	5
Cub Aircraft	170	200
Dominion Stores	5	6
Donnacona A	4	4
Fairchild	4	4
Fleet Aircraft	8	9
Fraser Company	12	14
International Paint	2	3
International Paint, pfd.	12	14
Massey-Harris, pfd.	42	43
McColl Frontenac, pfd.	86	88
Page Hersey	100	101
Royalite Oil	39	40
Hiram Walker	46	47
Hiram Walker, pfd	19	19
Banks		
Bank of Commerce	174	175
Bank of Montreal	210	215
Banque du Nationale	166	167

Stocks and Bonds

(A. E. AMES & CO. VICTORIA)

9 A M	Bid	Asked
Bell Telephone	172	173
Brazilian T L & P	6	6
B A Oil	22	22
B C Power "A"	23	25
Canada Malting	34	
Canadian Pacific	4	4
Con Mining & Smelting	54	55
Dominion Bridge	34	34
Fanny Farmer	21	21
Ford "A"	21	21
Goodyear Tire Com	74	75
Goodyear Tire, Pfd	55	57
Gatineau Power Pfd	91	
Hiram Walker G & W	46	47
Hiram Walker G & W Pfd	19	19
Imperial Oil	16	17
Imperial Tobacco	18	16
International Nickel	51	51
International Petroleum	26	26
Loblaw Groc "A"		24
McColl Frontenac Pfd	88	88
Montreal Power Com	30	31
Ogilvie Flour	26	27
Royalite Oil	39	40
Shawinigan W & P	21	21
Steel of Canada	72	72
Bralorne	10	
Dome	30	31
Hollinger Con	14	14
Lake Shore	47	47
McIntyre Porcupine		54
Noranda	79	79
Pickle Crow	5 15	5 20
Premier	2 10	2 16
Wright-Hargreaves	8 50	8 60

Dominion Bonds

(Burns & Wainwright Ltd)

			Bid	Asked
Dom of Can	1940	4	101 125	10[illegible]
	1941		108	109 2
	1941		112 375	113 37
	1944	4	111 7	112 7
	1945	4	108 25	109 25
	1946	4	112 25	113 375
	1949	3	104 0	104 50
	1952	4	107 6	109 00
	1958	4	111 75	112 75
	1959	4	112 25	113 2
	1955	3	99 625	100 625
	1966	3	101 00	101 00
	Perp.	3	93 2	94 2
	1949	3½	103 0	104 5
	1951	3½	102 825	103 625
	1958	3	99 125	100 2
	1967	3	99 75	100 75
DOMINION GUARANTEES				
Can Nat Rly	1951	4	114 75	115 875
	1957	4½	116 25	117 25
	1955	4½	118 00	119 00
Feb.	1969	5	115 75	118 75
Oct	1969	5	119 25	120 50
	1954	5	118 75	119 75
	1953	5	99 00	100 00
	1944	3	103 75	105 25
	1950	3	100 00	100 875
Grand Trunk	1962	3	99 50	
	1962	4	109 75	
Can Nor Rly	1958	3	101 00	

WHAT'S DOING ON THE LOCAL RETAIL PRODUCE MARKET

A large shipment of California produce was received on Wholesale Row yesterday. Included in the shipment were celery, lettuce, broccoli, peas and parsley. Five cars of oranges, lemons and grapefruit were also in yesterday.

Okanagan apples are expected to be here today. Apple supplies are now plentiful on the local market. Texas spinach and Florida new potatoes will also be in today.

A large calavo shipment was received yesterday. Calavos are now selling at the lowest price in the history of the local market and are moving well. Rhubarb from California was received yesterday, but wholesalers report the local variety is very plentiful and selling at lower prices than the imported rhubarb.

New consignments of Ashcroft and Kamloops Gem potatoes and Okanagan onions will be on the market in a short time.

New York Curb

(By H. A. Humber, Ltd)

	Close
Aluminum of America	1[illegible]
American Cyanamide B	24
American Gas & Electric	[illegible]
American Gas Co	37
American Light	[illegible]
American Republic	3
Ashland Oil	4
Barium Stainless Steel	
Bell Aircraft	3
Bellanca Aircraft Corp	9
Brewster Aero	11
Carrier Corp	16
Cities Service	7
Bath Iron Works	7
Cons Copper	6⅛
Creole Petroleum	21
Dayton Rubber	15
Electric Bond & Share	[illegible]
Fisk Rubber Co	8
Glen Alden Coal	4
Gulf Oil	37
Hecla Mines	
Imperial Oil of Canada	1[illegible]
Lakeshore Mines	47
Lockheed Aircraft	35
Mountain City Copper	4
Niagara Hudson Power	8
Niles Bement	
Pantapec Oil	
Pioneer Gold	
Pittsburgh Plate Glass	102
St Regis Paper	2
Seversky Aircraft	4⅜
Standard Power	1
Technicolor	16
Tubize Chatillon	10⅜
United Gas Company	2
Woolworth Ltd	15

EGG MARKET

These prices are obtained daily from the office of the Dominion Government Poultry Products Inspection Service, Victoria, E 8622.

Grade "A" large .20
Grade "A" medium .18
Grade "A" pullet .17

Following are city wholesale:

Grade "A" large .24
Grade "A" medium .22
Grade "A" pullet .21

UNLISTED STOCKS

(J. W. Jones Ltd)
(Authorized by Vancouver Stock Exchange)

	Bid	Asked
Abco		09
Arctic	04	04
Bayonne	02	02
Cently	33	34
Cariboo Hudson	35	38
Central Zeballos		24
Congress	00	
Dayweld		0
Fraser		10
[illegible]		
Grandview		08
[illegible]	01	01
Home Aural		8
Hyda	00	
Hedley Chief	01	01
Independence		00
Lakeview	00	
P F Gold		
Silverside		01
Taylor Windfall	04	
Viking		00
Zeballo G P		02
Coronation Oil		
Greenstone		08
Kerline		04
Lowery	35	
Ranchmens		
Sunshine		02
Hemsla	20	
Hastiah Escrow	12	..

Corporation Bonds

(Burns & Wainwright Ltd)

	Bid	Asked
Abitibi 5, 1953	57 25	59 75
B A Oil 4, 1945	104 50	
Brown Co 6, 1946	43 25	45 75
Calgary Power 5, 1960	102 00	104 25
Canada Cement 4½, 1951	103 25	104 75
Canada Steamship 5, 1957	6 50	84 00
C P R 3, 1945	88.00	90 50
C P R 3, 1951	67 50	90 00
Dominion Tar 4½, 1951	101 50	104 75
Famous Players 4, 1951	100 25	
Gatineau Power 5, 1949	102 25	104 75
Gen Steelwares 4½, 1952	97 25	98 00
Massey-Harris 5, 1947	100 50	102 50
McColl-Frontenac 4½, 1949	99 00	101 50
Shawinigan 4, 1949	102 75	105 25
Simpson's Ltd 4½, 1951	98 25	100.75
United Grain Grs. 5%, 1948	90 75	..

London Stocks

LONDON, Feb. 21 (AP).—Closing quotations: Brazil, $8 7-8; C.P.R., $5; Celanese Corp. of America, £4 3-8; Central Mining, £18 1-4; Consolidated Gold Fields, 62s 6d; Courtaulds, 28s 3d; Crown, £15 5-8; East Geduld, £10 7-8; Hudson's Bay, 22s; Mining Trust, 2s 3d; Rand, £8 1-4; Springs, 28s 1 1-2d.

Bonds: British 2 1-2 per cent Consols, £69 13-16; British 2 1-2 per cent War Loan, £97 3-8; British Funding 4's, 1960-90, £107 3-4.

Metal Markets

LONDON, Feb. 21 (AP).—Closing: Copper, standard, spot, £41 15s, off 5s; future £42 2s 6d, off 3s 9d; electrolytic, spot, bid £47, asked £48, both off 5s. Tin, spot, £213 7s 6d; future, £212 10s; both off 5s. Bids: Lead, spot, £14 6s 3d, up 1s 3d; future, £14 7s 6d, unchanged. Zinc, spot, £13 10s; future, £13 16s 3d; both unchanged.

NEW YORK, Feb. 21 (AP).—Copper steady; electrolytic, spot, 11.25; export, 10.04 to 10.10. Tin steady; spot and nearby, 45.50; forward, 45.42 1-2. Lead steady; spot, New York, 4.75; East St. Louis, 4.60. Zinc steady; East St. Louis spot and forward, 4.50.

MONTREAL, Feb. 21 (CP).—Spot: Copper, electrolytic, 11.40; tin, 48.15; lead, 4.45; zinc, 4.30; antimony, 15.00; per 100 pounds, f.o.b., Montreal, five-ton lots.

Retail Markets

Fruits

Bananas	lb., 10; dozen, 35 to	40
Grapefruit—		
Texas	8, 8, 4 and 3 for	25
California	8, 6 and 4 for	25
Lemons		
California, doz.	15 to	40
Oranges		
Navels, 3 lbs for	10, 25	40
Apples		
Okanagan Delicious	4 lbs for	25
Okanagan Wagners	5 lbs for	25
Northern Spies	5 lbs for	25
Yellow Newtowns	5 lbs for	25
McIntosh Reds	5 lbs for	25
Winter Bananas	5 lbs for	25
Spitz	5 lbs for	25
Rome Beauties	5 lbs for	25
Calavos, small, each	15 to	30
Emperor Grapes, per lb		20
Almeria Grapes, per lb		20
California Sawdust Emperor Grapes, per lb		20
Pineapples, each	35 to	40
Okanagan Pears, per doz	40 to	50

Vegetables

Peppers, green, per lb		25
Green Beans, 1 lb for		25
Cauliflower, each	15 to	20
California Cabbage, per lb.		07
Local Cabbage, lb		04
Local Celery, each		.10
California White Celery		.15
California Utah Celery, each		10
California Parsley, per bunch		05
Hothouse Cucumbers, each		25
Parsnips, lb		04
Washington Onions, per lb		05
Local Onions, lb		04
California Carrots, 10 bunch, 2 for		15
Turnips, lb		.03
Green Onions, per bunch		06
California Lettuce	5, 3 for	25
Radishes, per bunch		.05
Sweet Potatoes	6 lbs for	25
Florida New Potatoes, 1 lb for		10
Florida Yams	4 lbs for	25
Tomatoes		
Mexican Tomatoes, per lb		15
Florida Tomatoes, 1 lb for		15
Potatoes		
Armstrong	10 lbs for	25
Kamloops	10 lbs for	25
Grand Forks	10 lbs for	25
Local Gem	12 lbs for	25
Local Burbank	12 lbs for	25
Ashcroft	8 lbs for	25

Fish

Smoked Red Salmon	35
Soles, 2 lbs.	30
Red Salmon, lb	35
Local Cured Black Cod	22
Large Eastern Kippers, lb	20
Local Kippers, 2 lbs	25
Fresh Cod	15
Ladysmith Oysters, half pint	25
Salt Cod	25
Digby Chix, box	20
Haddies, lb	20
Boneless Herring	20
Smoked Cod, 20 and	25
Haddie Fillets	25
Fresh Smelts	25
Local Bloaters, 2 lbs	25
Sooke Shrimps, per lb	30

Poultry

Chicken, per lb.		.37
Heavy Fowl, per lb		29
Light Fowl, per lb		25
Turkey, No. 1	37 to	41

Retail Beef

Prime Rib Roast	20 to	26
Loin Roast	30 to	40
Pot Roast	12, 12 and	18
T-Bone Steak	35 to	4
Round Steak	29 to	30
Rump Roast	25 to	30
Boiling Beef	12 and	14
Hamburger Steak	15 to	20
Stew Beef (boneless)	15 to	20

Lamb

Shoulder		22

Pork

Loins		27
Leg		25
Shoulder	16 to	22

U.S. MARKETS TO OBSERVE BIRTHDAY

NEW YORK, Feb. 21 (AP).—Washington's Birthday will be observed by leading financial and commodity markets throughout the country tomorrow, the New York Stock Exchange and outside security exchanges, local commodities, wheat futures in Chicago and other grain centres will suspend trading.

However, principal livestock markets will operate as will financial markets in Canada and abroad.

Bar Silver

(Burns & Wainwright, Ltd.)

	Bid	Asked
Australia 4½ 1956	94 75	98 00
Bolivia 7 1958	3 00	4
Chile 6 1961	14 00	16 50
Columbia 6 1961	21 75	23 25
French 7 1949	105 00	
German 4½ 1965	18 50	19 75
Italy 7 1951	62 00	63 50
Japan 6½ 1954	77 50	79 50
Peru 6 1961	8 50	10 00
Sydney 5½ 1955	99 00	100 50
United Kingdom 4% 1990	100 00	101 50

(Above Prices in New York)

Bond Quotations

(Burns & Wainwright, Ltd.)

	Bid	Asked
Alberta 4%, 1954	55 00	57 50
Alberta 5%, 1955	61 75	63 75
British Columbia 4½, 1957	94 00	96 00
British Columbia 4½%, 1953	97 75	99 75
British Columbia 5%, 1954	100 75	102 75
Manitoba 4, 1960	81 50	84 50
Manitoba 5, 1958	88 00	91 00
New Brunswick 4½, 1961	105 50	107 50
Nova Scotia 3½, 1956	95 25	97 2
Ontario 3½, 1951	98 75	100 75
Quebec 3½, 1961	96 00	98 00
Saskatchewan 4, 1951	77 50	80 50
Saskatchewan 5, 1952	74 00	76 50
Saskatchewan 6, 1952	79 00	82 00

SILVER MARKETS

LONDON, Feb. 21 (AP).—Bar silver 20 11-16d, off 1-16.

NEW YORK, Feb. 21 (AP).—Bar silver 42 3-4, unchanged.

MONTREAL, Feb. 21 (CP).—Silver futures closed steady today, 5 points off. No sales. Bid: February 43.05.

BAR GOLD

MONTREAL, Feb. 21 (CP).—Bar gold in London unchanged at $34.94 an ounce in Canadian funds, 148s 4 1-2d in British funds. The fixed $35 Washington price amounted to $35.17 in Canadian funds.

DIVIDENDS DECLARED

G. Tamblyn, Limited, 20 cents on the common and 1 1-4 per cent on the preferred, payable April 1 to shareholders of record March 16.

Dominion Coal Company Limited, 37 cents, payable April 1 to shareholders of record March 15.

JUDGE GETS GLOVES

LETHBRIDGE, Feb. 21 (CP).—Lethbridge's criminal court docket was clear yesterday for the first time in twenty-one years when the Assize Court here was scheduled to open. Mr. Justice W. C. Ives, of the Supreme Court, Criminal Division, received a pair of white gloves, in keeping with an old custom to signify no criminal cases.

BUILDING IS BUT STARTING

Lieut.-Colonel B. Stephenson Tells of Operations of National Housing Plan

"The National Housing Plan is here to stay," said Lieut.-Colonel Brooke Stephenson in addressing the Credit Granters' Association at their luncheon meeting in Spencer's dining-room yesterday. There had been grave misunderstandings connected with the proposition in the past which in the beginning, had created considerable misgivings concerning the plan. This had been overcome now, and the public was understanding just what could be done under the scheme.

The plan was not to be confounded with the Home Improvement scheme, which was administered by the same department at Ottawa, but which was a different proposal altogether.

In passing, Colonel Stephenson took occasion to contradict the idea that taxes in Victoria centre were high. When compared with other parts of the country, taxes in Greater Victoria were not excessive, but low.

BUILDING DONE

Up to the end of 1938, the building under what was now the National Building Act was $225,450 in Oak Bay, $59,390 in Victoria, $46,844 in Saanich and $8,650 in Esquimalt.

By the end of 1938 in British Columbia, there was $3,949,000 expended under the act, which provided for 1,239 homes.

Colonel Stephenson said that 85 per cent of the houses that had been built would not have been erected if the plan had not been taken advantage of. The buildings that had been erected in this vicinity which, he said, came under his supervision were highly praised by F. W. Nicolls, the director at Ottawa, on his recent visit here.

AIDED INDUSTRY

Reference was made to the way in which building had assisted other business in the city. He mentioned a specified number of these homes of which he knew what had been done in the line of furnishings. There were forty-eight electric ranges installed; ten ordinary ranges, twenty-six completely furnished; eleven new Chesterfield suites, seven vacuum cleaners; twelve electric refrigerators, and eighteen new rugs.

The speaker said that Greater Victoria stood in need of many more homes. For ten or fifteen years the city stood still in this line. Esquimalt was crowded with seekers after homes to rent. This would continue with the additions to the army, the navy and the flying corps. Today Victoria was short at least 500 houses, Colonel Stephenson declared.

President L. W. Cox announced the election of the officers and committees of the association for the year. Of these, R. M. Lochhead was elected vice-president; H. B. Dawson, secretary-treasurer; committee heads: R. M. Lochhead, programme; O. M. Prentice, educational; R. Butler, bureau; V. Gill, publicity; George Robinson, membership, and W. J. Fletcher, L. Cumming and E. N. Gyles, attendance. E. P. Johnston and V. Gill were named auditors.

SERVICE IS TO BE EXTENDED

Saltspring Island Development Association's Executive Meets At Ganges

GANGES, Feb. 21.—A meeting of the executive of the Saltspring Island Development Association was held at Fulford recently at which reports of the various committees were received.

As a result of the request for extension of telephone service hours the B.C. Telephone Co. has decided to give additional service from May 1 to September 30, the hours of service during that period will be from 7 a.m. to midnight.

The chairman of the July 1 Field Day committee reported that already a large number of prizes had been received, or promised, for that day, totaling over $100 in value, with many more in prospect. The secretary reported that he had interviewed the Mayor's secretary in Victoria with regard to the arrangements being made for the school children to see the King and Queen, and, as soon as word is received from the C.P.R. as to whether an excursion steamer is to be available, the necessary arrangements will be carried out.

J. W. Graham, of Fulford, was added to the executive.

It is proposed to hold the first monthly dinner of the association some time during the month of March, at Harbour House, the committee in charge of the arrangements being Capt. Desmond Crofton, Mrs. V. C. Best and R. O. King.

FOREIGN CURRENCIES COMPILED ON BASIS OF CANADIAN DOLLAR

MONTREAL, Feb. 21 (CP).—British and foreign exchange closed steady today. Nominal rates for large amounts:

Argentina, peso, .2317; France, franc, .026605; Great Britain, pound, 4.7066; Holland, florin, .5381; Switzerland, franc, .2287.

Customer—"I wouldn't be seen in the street with that coat."

Sales Girl—"Madam, they are advertised. 'You can't wear them out'."

A. E. AMES & CO.
LIMITED
INVESTMENT SECURITIES
NEW YORK — MONTREAL — VANCOUVER — TORONTO — VICTORIA — WINNIPEG — LONDON ENGLAND
501-515 Belmont House — Telephones E 41[illegible]

REPUBLIC OF CHILE
Bondholders must present coupons before 1940 to receive interest payments for past four years. Full details upon request.
BURNS & WAINWRIGHT, LTD.
115-6-7 CENTRAL BUILDING — TELEPHONES G 8157-8

RICHARDSONS
Established 1857
INVESTMENT SECURITIES
JAMES RICHARDSON & SONS
Government at View—Phone G 1138 — In Vancouver: Hastings at Howe

H. A. HUMBER LTD.
CONTINUOUS QUOTATIONS ON
STOCKS BONDS MINES COMMODITIES
DIRECT PRIVATE WIRES to Montreal, Toronto, New York, Chicago, Winnipeg
Subscribers to Standard Statistics Advisory Analysis
SUITE 36, ARCADE BUILDING — PHONE E 1101—E 1102

For Safety, Convenience and Saving . . .
SHIP BY TRUCK
We Cover the Island With 15 Scheduled Routes Daily

From pick up to point of delivery we handle every order, be it a small package or a full load, with care, efficiency and reliability. Special trips are made by arrangement.
PHONE G8188
Island Freight Service, Ltd.
514 CORMORANT STREET

HEAVY HAULING
WE SPECIALIZE IN HANDLING BOATS, MACHINERY, SAFES, ETC.
ESTD. 1890 — **HEANEY'S** — CALL G 1194

612-16 Fort St. **KIRKHAM'S** PHONES Groceries - G 8131 Meats - - G 6138 Fruit - - E 8051
Daily Delivery Reliable Foods
Esquimalt, View Royal, Colquitz, Royal Oak, Cedar Hill and Inside Points.
Fair Prices — Honest Weights and Descriptions

CANADA MUST STOP FEEDING WAR MACHINE OF JAPAN
EMBARGO MASS MEETINGS
INTERNATIONALLY-KNOWN SPEAKERS
EMPIRE THEATRE, Sat., Feb. 25, 8 P.M.
CHAMBER OF COMMERCE, SUNDAY, FEBRUARY 26, 9 P.M.
ADMISSION FREE — ALL COME!

SAWDUST
Best in Town—$1.75 Full Unit (Sacked)
PHONE G 2647
GEO. HARKNETT
Distributor for Lemon, Gonnason Co.

On Your Way to and from the GOLDEN GATE International EXPOSITION on Treasure Island, San Francisco Bay travel via the REDWOOD HIGHWAY
Ask for booklets on Redwoods trips in Humboldt County
Humboldt County Board of Trade Eureka, California

FAR WEST VICTORIA LODGE No. 1 KNIGHTS OF PYTHIAS
Funeral of our late Bro. Alex Bruce will take place from Sands Funeral Parlors at 2 P.M. today. All members are invited to attend.
R. JONES, C.C.

POLICEMEN KILLED IN SHANGHAI ROAD

Continued from Page 1

and eldest grandson of the famous Chinese statesman, Li Hung-Chang, was killed today by two unidentified gunmen in the United States defence sector of the International Settlement. Cheng Loh (Chen Lu), Foreign Minister of the Japanese-sponsored Nanking Reform Government, was slain early yesterday by twenty Chinese who broke into his home adjoining the Settlement. A Chinese gunman fired into a taxi-cab Sunday and wounded three of the four Japanese occupants.

Japanese-language newspapers condemned what they called the "incompetence" of Settlement officials to protect Japanese within the area.

TURBULENT MEETING

(The Japanese Diet had a turbulent meeting on the attacks. The War Minister, Lieutenant-General Seishiro Itagaki, replied to angry interpellations on the killings with the statement that "I am convinced of the necessity to take an effective measure of self-defence." A Tokio dispatch said it was believed in Tokio that action regarding the Shanghai International Settlement might come at any moment.)

Li was attacked as he was leaving his home. His assassination was the fifty-third political killing since Japanese occupied the Shanghai area in November, 1937.

British defence forces began patrolling Nanking Road, in the heart of the Settlement. Heavily-armed and kilted Scottish Seaforth Highlanders, wearing steel helmets, took over the area, while tension and apprehension grew.

Police investigations failed to uncover Li's alleged dealings with Japanese-fostered regimes. Settlement authorities expressed the belief he was associated with either the Nanking Reform Government or the local administration, both of which the Japanese created.

COLWOOD MEN'S CLUB

W. E Stevenson will address the Colwood Men's Club tonight at 8 o'clock in the Colwood Hall. His subject will be "The Function of Education."

HIS CONTRIBUTION

It was a reunion of old friends and, as a bit of fun, the guests were each asked to bring something to the feast.

The Englishman brought a bottle of whisky, the Irishman a tin of biscuits, and the Scotsman his brother!

TALL SLIM BRUNETTES beware of Nervous Troubles

If you are tall, thin and dark you are of the nervous, irritable, worrying type. That is according to the records of a famous American clinic.

You are likely to live at high tension, burn up your nervous energy at a tremendous rate and develop digestive troubles and colitis, with abdominal pains and irregularity of the bowels.

It is rather silly to advise you, whether you are fair or dark, not to worry or be irritable, sleepless and forever fidgety and restless. These are symptoms of your trouble and the thing for you to do is to be warned and set about to restore your nervous energy by the regular and persistent use of Dr. Chase's Nerve Food.

This restorative has a double chance to benefit you because it contains both the mineral substances and vitamins which are necessary for the revitalizing of the blood and the nerves.

Such remarkable results have been reported from the use of the new vitamin B1 that this vitamin is now contained in Dr. Chase's Nerve Food in an effort to make this product even more effective than ever.

Dr. Chase's Nerve Food is definitely effective in the relief of anaemia, from which so many girls suffer as well as for the young mother whose system demands an abundance of rich, red blood.

Dr. Chase's Nerve Food
CONTAINS VITAMIN B1

GALENTO WILL FIGHT TONIGHT

Title Contender Faces Abe Feldman at Miami—Krieger to Show

MIAMI, Fla., Feb. 21 (AP).—When Tony Galento, mystery man of the heavyweights, trundles his beer-barrel stomach into the ring for a punch session with Abe Feldman tomorrow night, there probably won't be a man in the crowd who thinks the affair will last six rounds.

It's one time the fight faithful can't complain they weren't warned. The experts have told them that Feldman hasn't a chance, and the promoters themselves made less than a half-hearted effort to build him up.

Promoter George R. K. Carter, a one-time associate of Tex Rickard, has talked of a $60,000 gate, but those in the know expect it to run about $25,000, with some 12,000 persons in the Municipal Stadium, where the Orange Bowl football game was played. The prices range from $1 to $10.

CLYDE FACES THIRD LANARK

Winners Over Rangers Are Drawn Against Strong Club in Next Round

GLASGOW, Feb. 21 (CP).—Clyde, surprise winner over Glasgow Rangers in Saturday's third-round Scottish Football Cup games, plays Third Lanark in the next stage of the competition. Fourth-round matches, for which the draw was made, will be played March 4, and Clyde, following its 4-1 triumph over the Light Blues, is favored to repeat against the visiting Cathkin Park squad.

Hearts and Celtic battled to a 2-2 draw at the week-end and the winner of the replay will be called on to visit Motherwell. Aberdeen will clash with Queen of South at Pittodrie Park, and Hibernians oppose either Dunfermline or Alloa, the only Second Division clubs remaining in the tournament.

The fourth-round draw:

Motherwell vs. Hearts or Celtic
Aberdeen vs. Queen of South.
Hibernians vs. Dunfermline Athletic or Alloa.
Clyde vs. Third Lanark.

Announcements

When Trying Any Preparation for the removal of superfluous hair, you take the risk entirely yourself as to its efficacy. You find out its worthlessness after your money is gone! Is it not far better to consult someone to whom you can talk—someone living right here amongst you—rather than to trust to "a soulless corporation," possessed of but one thought—the accumulation of money? They gain! You lose!—sometimes in tears as well as money! Miss Hanman, 503 Sayward Building. Phone G 7642.

Embargo Mass Meetings — Saturday, February 25, Empire Theatre, 8 p.m.; also Sunday, 9 p.m., Chamber of Commerce. Internationally noted speakers will favor stoppage of war shipments to Japan. Admission free.

Violin and Piano Recital will be given by students of Mr. and Mrs. Ernest Semple at the Victoria Truth Centre, 720 1-2 Fort Street, on Thursday, February 23, at 8 p.m. Collection.

Notice—Willis Pianos, Ltd., Victoria, wish to notify householders they have no person soliciting for piano repairs. It is reported some person is using our name.

Dr. Cecil J. Clayton, dentist 602 Sayward Building. Telephone E 1851.

City and District

Member Is Here—D. W. Strachan, Liberal member for Dewdney in the Provincial Legislature, is in the city, interviewing members of the Government in connection with affairs in his home riding.

Car Found—An automobile stolen from B. Green, 1266 Montrose Avenue, was found at Hillside Avenue and Fifth Street early yesterday morning by Constable Wally Andrews.

Complain of Building—Two complaints against construction of a boat-building establishment at the foot of Marchant's Road, Brentwood, were received by the Saanich council last evening. They were referred to the parks board.

Minor Adjustments—About twenty minor adjustments were made in the municipal tax assessment roll by the Saanich council, which sat as a court of revision last evening. The final sitting of the court will be held on February 28.

Water Services—Alderman John A. Worthington, chairman of the City Council water board, announced yesterday that applications for thirty-five new water services had been received at the City Hall since January 3.

New Cafe—C. J. Carey secured a $3,500 city building permit yesterday for the erection of a cafe building at 2210 Douglas Street. Luney Brothers, Ltd., are the contractors, and J. Graham Johnson the architect.

Seek Bus Service — Some eighty Saanich residents, living along Glanford Avenue, sent a petition to the Municipal Council last evening seeking better transportation facilities, suggesting a bus service. The matter was referred to the transportation committee.

Relief Matters—A questionnaire in regard to relief matters was received at the City Hall yesterday from the Union of British Columbia Municipalities. The Union plans to take up with the Provincial Government the question of relief and public assistance granted municipalities by the Government.

Reeve to Serve—A letter was received by the Saanich council last evening, from John Baxter, mayor's secretary, asking Reeve A. G. Lanbrick to act on the Royal visit committee with the mayor and City Council. A meeting of this committee will be held this evening, at 8 o'clock.

Juveniles Charged — Three juveniles charged before Magistrate Henry C. Hall in Saanich juvenile court yesterday with breaking and entering the Marconi Service Station Garage, Saanich Road, and the dwelling of Mrs. A. Mace, 3535 Quadra Street, were remanded until this morning without plea.

Jury Duty—Sheriff H. W. Goggin will supervise the drafting of a number of names for jury duty at the Supreme Court registry at 10:30 o'clock on the morning of Wednesday, March 1. The Spring Assizes will open at the Courthouse on March 13 at 11 o'clock in the morning.

Profit Shown—A report of H. C. Oldfield, chairman of the Board of Cemetery Trustees of Greater Victoria, showed that receipts from Royal Oak Burial Park last year were $13,615, with $3,965 from the crematorium, a total of $17,580. There were 276 interments at the park during the year.

Premier Going North — Premier Pattullo will address the Junior Board of Trade at Vancouver at a luncheon on Thursday, and will leave next day for Prince Rupert, where he will remain until Monday, it was said at his offices here yesterday. The address will be broadcast over a Vancouver station, between 12:45 and 1:15 p.m.

Young Liberals Meet—The 20th Century Young Liberals met at the Liberal headquarters last night. George Bullock, R. W. Fairclough, R. Flanagan and Mrs. Bullock were chosen as delegates to the Young Liberal Convention, to be held at Ottawa on April 21 and 22. The social committee served refreshments.

Given Four Months — When he pleaded guilty to a charge of retaining a suitcase of canned goods under the value of $25, stolen from Kelly Douglas, Ltd., William Valley, alias William Pavela, was sentenced in the city police court yesterday to serve four months in prison at hard labor. Evidence was furnished by Constable John Mason.

Relief Costs—Family units in Victoria received $16,536.52, and single unemployed, $5,878.91 during January, according to city relief department figures. December figures showed that family units received $14,450.66, and single unemployed $5,698.54. During January, 1938, family units received $15,557.43, and single unemployed $5,908.01.

Regulations Coming—Though the British Columbia Credit Unions Act was brought into effect by proclamation at the end of January, regulations under the statute are still in course of preparation, it was learned yesterday at the Legislative Buildings. The regulations will be promulgated within a few days, it was said at the Attorney-General's Department.

Decision Held — Represented by Richard C. Lowe, Wong Fung Chow appealed before Judge H. H. Shandley in County Court yesterday against a conviction by Magistrate Henry C. Hall on December 12, 1938, and a fine of $50 on a charge of permitting persons to keep liquor on restaurant premises. Claude L. Harrison represented the Crown. Judge Shandley reserved his decision.

Business Improved—An improvement in the business of the Pacific Great Eastern Railway since the beginning of the year, as compared with the corresponding period last year, is reported by Robert Wilson, Vancouver, general manager of the railway, who arrived in Victoria yesterday morning on business at the Legislative Buildings. Mr. Wilson is staying at the Empress Hotel.

Anxious to Help—British Columbians going to the San Francisco International Exposition should make their hotel reservations in advance, E. G. Rowebottom, deputy minister of trade, said yesterday. W. L. Craig, in charge of the Province's exhibit at the fair, would be glad to co-operate in reserving rooms, and may be reached at 2070 Pacific Avenue, San Francisco, Mr. Rowebottom stated.

Road Expenditures—The Saanich Council was informed last night in a communication from the Provincial Government, that their $1,000 expenditure for Keating Crossroad had been approved. The Government will pay $400 of this amount, with the municipality paying $600. The Government will also expend $600 on Verdier Avenue, a primary highway, with Saanich's share amounting to $150.

No Anthrax Noticed—Neither anthrax germs, nor the shaving brushes in which they were supposed to have been recently carried, have been detected within provincial boundaries, Dr. H. E. Young, Provincial Health Officer, indicated yesterday. Meanwhile, the department was advised from Ottawa, special regulations have been issued to customs offices regarding importation of brushes.

Restricted Area — The Saanich Council last evening approved a petition signed by over fifty residents to have shooting prohibited in the area bounded by Cedar Hill Crossroad, Blenkinsop Road, Lucas Avenue and Mount Douglas Crossroad. This area includes the Braefoot subdivision. The petition pointed out that shooting was dangerous as the district had become thickly populated of late.

Oppose Petition — The Saanich council last evening decided to oppose a petition presented for its endorsement by H. F. Harman, who announced he intended to appeal to the registrar to have a small portion of Charles Street, from Phyllis Street, to the seashore, canceled. The council considered it was in the interest of the public to have the thoroughfare down to the beach kept open.

Royal Procession—In addition to a route covering visits to the City Hall and Legislative Buildings on May 30, Their Majesties may drive over a nineteen-mile route in the afternoon to embrace Oak Bay, Saanich and Esquimalt, Mayor Andrew McGavin indicated yesterday. The City Council celebration committee, headed by Alderman W. H. Davies, is considering a gigantic fireworks display at Beacon Hill Park on the evening of May 30.

Fourteen Fined — Nine motorists were each fined $2.50 in the city police court yesterday on charges of parking over the hour limit. One was fined $2.50 for parking in a prohibited area. Another was fined $2.50 for not parking his machine within twelve inches of a street curb. One was fined $5 for failing to give a hand signal. Another was fined $5 for failing to observe a stop sign. A man was fined $5 and $1 costs for failing to pay his poll tax.

Permit Granted—Permission was given by the Saanich Council last night to W. F. Berger to construct a small cottage on property in the Queenswood subdivision, Ten Mile Point. Mr. Berger stated he intended to live in the cottage while a $15,000 or $20,000 house was under construction, and the cottage would be used later as a guest house. He informed the council he would make his permanent residence in Saanich in April after visiting Colorado to close out his affairs.

Murder Charge—R. A. Wright, negro carpenter, charged with the murder of Mrs. Dulcie M. Hanham, was released from the Jubilee Hospital at 11:45 o'clock yesterday morning and taken to the city jail. Wright will appear before Magistrate Henry C. Hall in Esquimalt Police Court at 9:45 o'clock this morning. Chief H. W. V. Pecknold, Esquimalt police, indicated the prosecution would ask for a remand until the regular Esquimalt court day at 2 o'clock next Monday afternoon.

ESQUIMALT CAGE SQUADS TRIUMPH

Defeat Fishermen's Reserve and Bombers in Exhibition Basketball Fixtures

Establishing a 12-8 lead at the end of the first half, Esquimalt senior men's eagers defeated Prince Rupert Fishermen's Reserve, 34-27, in an exhibition basketball game played at the Esquimalt Athletic Association Hall.

Anderson and Morrison were high scorers for the locals with eleven points each, while J. Morrison set the pace for the visitors with thirteen points.

Playing in a preliminary tussle, Esquimalt Intermediates defeated the Bombers, 22-13. The winners held a slim one-point advantage at half-time with the score 6-5 in their favor. Individual scores follow:

Esquimalt Seniors—Morrison (11), Anderson (11), Simmons (1), Brien (1), Hickens (2), Roddick (2), Harbinson (4), Colk, Fraser and Stewart (2). Total 34.

Fishermen's Reserve — Wingham (6), Sherlock, T. Morrison (2), Rystad (2), J. Morrison (13), A. Ritchie, J. Ritchie (2) and H. Lindseth (2). Total 27.

Esquimalt Intermediates — R. Stewart, S. Sinclair (2), D. Lister, H. Chass (7), S. Clarke (3), W. McCall and B. Levy (10). Total 22.

Bombers—R. Mason (3), R. Sellick (1), L. Ross (2), C. Uttke, H. Bennett (4), R. Jackson (3) and N. Coates. Total 13.

DELEGATES APPOINTED BY WARD ASSOCIATION

Fifty-nine delegates to represent the ward at the Conservative Federal nominating convention to be held here were chosen last night at a meeting of the Victoria Ward Five Conservative Association in the Campbell Building. F. J. Popham presided.

Bruce Miekleburgh gave an address on the formation of study groups, and the ward association will form such groups in the near future.

Herbert Lethaby gave a synopsis of the Elections Act regarding the duties of scrutineers.

W. H. M. Haldane, president of the Victoria Conservative Association, was welcomed at the meeting and delivered a short address.

The regular meeting of the Men's Parish Guild of Christ Church Cathedral will be held in the guild room of the Memorial Hall, Courtney Street entrance, on Thursday at 8 p.m., when Ven. Archdeacon Nunns, rector of St. Mary's, Oak Bay, will address the gathering, which is open to men generally.

Amazing New Philco Plays Anywhere!
WITHOUT AERIAL, GROUND OR ELECTRIC CONNECTIONS

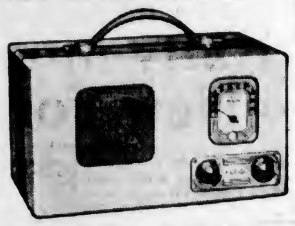

Now you can have music wherever you go. You may be miles from any electric power line; on boat, car, train or at the beach. Just tune in and there's your favorite station. Price, complete with batteries:
$49.95 EASY TERMS
FLETCHER BROS. (VICTORIA) LTD. 1130 Douglas Street

Visit the World Fairs
RETURN FROM VICTORIA
SAN FRANCISCO - - - - $26.50
NEW YORK - - - - - - - $79.85
GRAY LINE TRAVEL BUREAU
GRAY LINE DEPOT
756 YATES ST. E 3833

For Fire and Automobile Insurance, Rentals and Real Estate Consult
ELSIE B. RICHARDS
Suite 7, Metropolitan Building, Opposite Postoffice
PHONE EMPIRE 7722

Malahat Dry Slabwood
$5.50 PER CORD
J. E. PAINTER & SONS
617 COMORANT ST. PHONE G 2541

FEBRUARY FURNITURE SALE
BARGAINS IN ALL DEPARTMENTS
Easy Terms—No Interest Charges
CHAMPION'S LTD.
717 FORT STREET

According to Culbertson

Apparently there still are a great many bridge players in the country who believe that "a game's a game." Question 47 of the recent examination brought this out:

Both sides vulnerable, the bidding has proceeded:

North	East	South	West
1 ♥	Pass	2 ♦	Pass
4 ♥	Pass	?	

You are South and hold:

♠K 4 ♥Q 2 ♦A J 9 7 4 3 ♣K 5 3

What call do you make?

The official answer was that South should bid five hearts; that with strength in every suit and a total of two and one-half-plus honor tricks he should not be satisfied with a mere game, but should signify slam aspirations. Of the approximate 20,000 answers that were sent in on this question, 12,256 gave pass as South's correct bid; 5,518 agreed with my five hearts; 2,231 jumped to six hearts.

As previously announced there was no demerit for a six heart bid on South's part because he certainly could not be blamed for being slam-minded. I am inclined to think, however, that the 15-point demerit I assigned to a pass was much too lenient. North's four heart bid is in no sense a game closing bid if it is used properly. It is a stronger bid than the jump rebid of three hearts would be, inasmuch as this latter would not be absolutely forcing. Certainly this is a matter of sheer logic. If the strong three heart rebid puts the partnership only to the nine trick level, whereas a four-heart rebid puts it to the ten trick level, the higher bid must per se represent a stronger hand. There is only one well defined situation in contract in which a higher bid is weaker in implication than a lower bid. Compare these two sequences:

1. South North 2. South North
1 spade 4 spades 1 spade 3 spades

Since North's three spade bid in sequence 2 is absolutely forcing North can afford to make that bid with an enormously strong hand. This permits us to use the four spade bid in sequence 1 as a pure shutout. The latter, however, must not be confused with the jump rebid mentioned in question 47.

TODAY'S HAND

South, dealer.
Neither side vulnerable.

NORTH
♠ K 8 4 3 2
♥ A
♦ 10 6 4 2
♣ Q 10 7

WEST
♠ A Q 7
♥ J 9 2
♦ Q 7 5 3
♣ 8 4 2

EAST
♠ J 9 5
♥ 10 7 5 4
♦ A K 9
♣ J 6 3

SOUTH
♠ 10 6
♥ K Q 8 6 3
♦ J 8
♣ A K 9 5

The bidding:

South	West	North	East
1 ♥	Pass	1 ♠	Pass
2 ♣	Pass	3 ♣	Pass
3 NT	Pass	Pass	Pass

South's last bid was an out-and-out "stab," but, due to a poor defensive play, turned out very well.

West opened the diamond three. East cashed the ace and king and then woodenly returned the nine spot. This established dummy's diamond ten and, by finding the spade ace on side, declarer had an easy time fulfilling his optimistic contract.

The play East made at the third trick is seen all too often in average circles. Under certain circumstances it is proper to swap trick for trick with the enemy, but in this case East should have realized that his partner's diamond queen (which was marked from the opening lead) could wait until the setting tricks were in sight. What good could it do to establish dummy's diamond ten when the establishment of it would bring the defenders to only three tricks? As a matter of fact East could have returned any other card of his remaining eleven (except the heart ten) and declarer would have faced a hopeless contract.

TOMORROW'S HAND

South, dealer.
Both sides vulnerable.

NORTH
♠ 10 7
♥ K 10 6 2
♦ 7 6 2
♣ 8 7 6 3

WEST
♠ K G 5 4
♥ A Q J 5
♦ A
♣ K 9 5 2

EAST
♠ 9 8 6
♥ 8
♦ Q J 8 5 4 3
♣ Q J 4

SOUTH
♠ A J 3 2
♥ 9 7 4 3
♦ K 10 9
♣ A 10

Mr. Culbertson will discuss this hand in tomorrow's column.

Musical Festival Notes

The Victoria Musical Festival committee announce that entries are now being received at the festival office and will definitely close on March 4. Ballot for places will be held on March 7.

For the benefit of patrons, a public address system will be installed in the main auditorium of First United Church, where the morning, afternoon and evening sessions will be held on April 18 to 22. The final session, it is expected, will be held in the Empire Theatre on Saturday evening, April 22.

Information has been received that the Victoria Festival Association is now linked up with the British Federation of Festivals in London.

The following announcement is made through the press for the information of intending competitors. Rule 5 reads now as follows: "Vocalists and instrumentalists can compete in one solo class only." This, however, does not prevent them from competing in folk song, operatic, lieder, oratorio or any special class. This same applies also to elocution. Details of this new ruling can be checked by Frank Tupman, festival secretary, at the time of entries.

It has been arranged to have the folk dancing this year one week following the vocal and instrumental contests. It will be held in the High School gymnasium, Friday and Saturday, April 28 and 29. Negotiations are being made with Miss Genevieve Taylor, Seattle, to adjudicate the folk dancing classes.

Membership tickets can be obtained from any of the music stores or from the festival office, at Nixon's Limited, Scollard Building, Douglas Street.

FRISKIES! Proved by 3 years test-feeding at Albers Kennels! A complete food that costs less to feed. First choice with Western dog owners! Grocers have Friskies Dog Food

"Ah-h-h! So Comfortable With A Bedside Telephone!"

Speaking of comfort, the people who have had bedside telephones installed know the real meaning of the word. Night telephone calls for them no longer mean jumping out in the dark and cold. There are no more mad dashes downstairs or to another part of the house. For it's just a matter of an easy reach to the telephone now. Imagine one of these folks lying back, snug and warm, and contentedly murmuring: "Ah-h-h! So comfortable . . . with a bedside telephone!" The installation charge for an extension telephone is now only $1, and the monthly rental is low.

BRITISH COLUMBIA TELEPHONE COMPANY

FIGHT COLDS AT THEIR SOURCE

At the first sign of a cold, treat it in a simple, direct, and time-proven way. Insert a little Mentholatum well up the nostrils. Its antiseptic vapours will quickly reach to the farthest air passages . . . fight the lurking germs . . . clear your nose and help keep it clear. Get a 30 cent tube or jar of Mentholatum today. *Guaranteed to bring quick relief or money back.* A7

PERSONAL ITEMS and SOCIAL HAPPENINGS

British Viewpoint In Foreign Affairs Shown by Lecturer

Miss Alice C. Johnston, of England, Addresses a Large Meeting of Women's Canadian Club at Empress Hotel

"SOME people think we should try to revise the machinery of the League of Nations, but that is no use so long as there is a Hitler or a Mussolini who will not keep his word. Much better is it to spread the idea of freedom and democracy, and let people in other countries see that our form of government is better."

This was one of the recommendations made by Miss Alice C. Johnston in the course of a survey of "The British Point of View in Foreign Affairs," given before a Women's Canadian Club audience that crowded the Empress Hotel ballroom yesterday afternoon. Begin political housecleaning at home, and let the Government and the Foreign Affairs Department look after international politics was, in general, the attitude adopted by Miss Johnston who, lecturer and teacher on the staff of Ashbridge College, Berkhampstead, England, gave a competent review of British political attitudes in foreign relations.

The dictator-ruled countries, she pointed out, simply could not understand the viewpoint of the democratic countries. A foreigner from one of the dictator countries had remarked to her that the reason Great Britain was not under a dictatorship at the present moment was that Great Britain had no one strong enough to be a dictator.

NOT UNANIMOUS

While in Britain there was more than one point of view concerning home and foreign policies, usually at times of great crisis or great national rejoicing there was a spontaneous national feeling. In the dictator states the people had become so accustomed to not thinking what they liked that they could not quite appreciate or understand what it meant to enjoy such freedom of thought and speech as were enjoyed in the democratic countries, Miss Johnston said.

The Great War, many people believed, was a war to end war and make the world safe for democracy. Tremendous faith had been placed in the League of Nations. Many incidents of recent years had dissipated this faith. One of the faults had been that many people had failed to distinguish between the League and its machinery.

People in Britain were so used to constitutional government that they could not quite appreciate the feeling of some other nations, particularly those so recently formed, "just by drawing a ring round them and giving them a constitution." It was too much to expect these new creations to work perfectly. In Britain, one party could succeed another without throwing out the legislation of the previous government or creating a revolution. Continuity of government was guaranteed. In many European countries this confident attitude was unknown. There was also great suspicion between countries. Miss Johnston recalled her surprise at the ease with which she passed from New Brunswick into the United States and back into New Brunswick, almost unnoticed. In Europe, crossing a frontier would mean barriers across roads, soldiers with bayonets.

NAZI PROPAGANDA

Miss Johnston spoke of the insidious effect of the Nazi's Youth programme on the young people of other countries, who were not only flattered by the attention they received in Germany but also were impressed with the sports and other youth activities conducted in Germany. Hitler's strength lay among the youth, so the Nazis were anxious to spread their doctrines among the youth of other countries. In the long run the young people of Britain were better off, better fed and had healthier lives.

The need in Britain of more opportunities for technical education was admitted. Technical education in Germany and some of the other European countries was in advance of that in England. On the other hand, youth training in England had the advantage of less standardization and gave better opportunity for natural leaders to come forward.

Miss Johnston touched on other matters of interest, including collective security, of which she expressed distrust. She believed that Prime Minister Chamberlain "was sincere and shrewd" in his action during the crisis of last September. Hitler had meant to march into Czecho-Slovakia, and Chamberlain's fortnight's delay not only gave Britain time to prepare defences, but showed Hitler that the Czechs meant to fight. Many people who last September had been glad to escape war now spent their time running down Chamberlain, the speaker declared.

Mrs. H. L. Campbell, the president, was in the chair, and presented the club's book, "Pioneer Women of Vancouver Island," to the speaker, who was thanked on behalf of the audience by Mrs. H. P. Hodges. The soloist, Mrs. Kathleen Lavell, accompanied at the piano by Miss Eileen Dumbleton, sang two charming numbers.

Plan Holiday in England

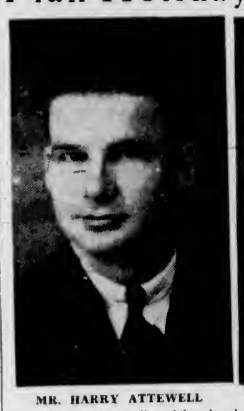

MR. HARRY ATTEWELL

MISS THELMA ATTEWELL

Miss Thelma Attewell and her brother, Mr. Harry Attewell, 1081 Verrinder Avenue, will leave at the end of this month via the Panama Canal for England, where Miss Attewell will remain indefinitely, and Mr. Attewell will remain for several months on leave. Miss Attewell is a graduate of the Royal Jubilee Hospital of the class of 1928.—Photo by Ros Weller.

Executive Re-elected By Chapter

All officers were returned by acclamation at the annual meeting of the Bishop Cridge (Ministering) Chapter, I.O.D.E., held at the home of Mrs. J. A. Pope, McClure Street, who, with Mrs. Hetherington, was hostess at tea following the meeting.

The 1939 executive includes Mrs. T. H. Laundy, regent; Mrs. Helmcken, vice-regent; Miss Mary Hall, second vice-regent; Mrs. E. E. Wootton, secretary; Mrs. Herbert Stepney, treasurer, and Mrs. J. C. MacDonald, standard bearer.

Regret in the passing of the honorary regent, Miss Macdonald, was expressed, and Miss Mary Skinner was appointed as honorary regent. Tribute to the memory of the late Mrs. David Clarke was paid and sympathy expressed to her relatives.

Splendid work was shown in the annual reports presented by the secretaries. Interest in the chapter's adopted school in the Peace River district was maintained during the year and remembrances sent at Christmas time. Child welfare work formed the greater part of the chapter's work, and other obligations of the order were carried out and donations made.

Clubs-Societies

W.B.A. Review

Many social activities were arranged at a short business meeting of Queen Alexandra Review, W.B.A., on Monday evening. The postponed meeting of the Pioneer Club will be held at the home of Mrs. S. McNeill, 2502 Prior Street, today. Mrs. Marjorie Borthwick will be hostess to the Girls' Club at her home, 755 Victoria Avenue, on March 10. Mrs. G. Gaetz, junior supervisor, announced a dance for the juniors in the K. of C. Hall on March 11, with supper at 6 p.m. and dancing from 7 to 9 p.m.; the older members to have the floor from 9 o'clock on. A letter of appreciation was received from a needy family who had been assisted by the review, the response also being generously met by several business firms, to whom the W.B.A. extends their thanks. Bridge and whist were played at the close of the meeting. Mrs. Jean Bowden acted as convener and the Girls' Club served refreshments. Winners were Mrs. M. Morley, Miss M. Andrews, Miss H. Corbett, Mrs. R. Harrison, Miss E. Coates, Mrs. M. Smith, Mrs. A. Hunter and Mrs. A. Brooks. Special prize was won by Miss M. Roberts.

Metropolitan W.M.S.

The W.M.S. of Metropolitan United Church met in the school room on Monday afternoon. Mrs. W. H. Muncy, the president, in the chair. The worship service was conducted by Mrs. F. T. Cliff. Mrs. A. E. Akhurst gave an inspiring talk on Christian stewardship of time, substance, talents and prayer. Mrs. A. Farrell gave a comprehensive and interesting report on the W.M.S. Presbyterial, held in Metropolitan Church last month, at which she was a delegate. Miss Hazel Sargent reviewed the first chapter in the new study book, "Weaving the New Web," a study of the world in Canada. A banquet is being planned for March 24, at which the senior W.M.S. and the evening auxiliary will entertain the C.G.I.T. the Mission Circle and the Associate Helpers. At the close of the meeting, there was a social hour, when tea was served by the Canadian Girls in Training.

Daughters of St. George

Princess Patricia Lodge No. 238, Daughters of St. George, met recently in the K. of C. Hall, with the worthy past president, Mrs. C. Hennis, in the chair, assisted by other past presidents. A vote of thanks was extended to the worthy president for the successful silver tea and card social held in her home recently. Mrs. E. Gane convened a home cooking and candy stall during the evening. At the close of the meeting a card social was held and prizes were won by Mrs. Beadle and Mrs. Morrish, first; Mrs. Harper and Mrs. Skelland, second, and Mrs. Kerslake and Mrs. Reed, consolation. Refreshments were served by Mrs. Spaven and her committee. Members were asked to communicate with Mrs. K. Herring before Saturday if planning to attend the annual birthday banquet on March 3.

Emmanuel Circle

The regular meeting of the Junior Mission Circle of the Emmanuel Baptist Church was held recently at the home of Miss Shiela Maxwell, 1425 Bay Street. The president, Miss Gladys Rowley, presided over the meeting. Miss Opal Abercrombie led the devotional period, the subject being "God's Laws," and Miss Crystal Lorbeer sang a Gospel solo, accompanied by Miss Vera Parfitt. The new study books, "Moving Millions" and "Baptists Through the Ages," were introduced by Miss Lilian Parfitt. The social part of the programme was conducted by Miss Evelyn Rhodes. Refreshments were served, the hostesses being assisted by Mrs. J. Maxwell and Miss Vera Browning.

Gleaners' Circle

The monthly meeting of the Gleaners' Mission Circle was held recently at the home of Gay Stewart, Jean Wilson in the chair. Winnie Currie, assisted by Marjorie Morris, led the worship period. Miss Gardiner gave an account of the work being done in the Chinese kindergarten, and she brought with her two little Chinese girls, who sang several songs in Chinese and English. A social half hour was held after the meeting. At the next meeting, a birthday mother-and-daughter gathering will be held at the home of the honorary president, Mrs. McLennan.

Valentine Dance Given at Ganges

SALTSPRING ISLAND, Feb. 21.—The Badminton Club St. Valentine's dance, held on Friday evening in the Mahon Hall, Ganges, proved most enjoyable. It was organized by a committee under the convenership of Miss Sheila Halley. About 100 guests were present and Major A. R. Layard, president of the club, acted as master of ceremonies.

The decorations, which were exceedingly pretty, were carried out in red and white. Large sword ferns were arranged in fan effect on the walls, the same being used on windows and doors. Streamers of red and white crepe paper fell from the centre lights and were festooned to the corners of the building; others, with numerous hearts attached, hung from the ceiling down the middle of the hall. The black curtains of the stage were also ornamented with hearts and arrows. For the supper rooms and tables, the same scheme of St. Valentine's decoration was used, in addition to a floral arrangement of plum blossom and pussy willow.

The prize waltz was won by Mr. and Mrs. V. Henn, the judges being Mrs. Roberts, Mrs. R. O. King and Mr. A. J. Eaton. The winners of the statue dance were Miss Val Lowther and Basil Robinson; the spot dance, Miss June Bennett and L. Rogers.

A short speech was made by the president during supper, explaining the unavoidable absence of the town orchestra. He expressed the thanks of the club to those who had so kindly filled its place for the evening, Messrs. John McLauchlin and W. Curry.

Y.P.S. NEWS

UNITED COUNCIL

The Y.P.U.C. Council of Greater Victoria and the Lower Island will meet tonight at 7:30 o'clock in the Y.M.C.A., when the usual three delegates from each United Y.P.S. are expected to be present.

TO PRESENT PLAY

A dramatic entertainment will be held in St. Mark's Hall, Cloverdale, tomorrow evening, on the occasion of the first official performance on the new stage. Each organization of the church body will be represented. A sketch entitled, "Needle, Thread and Jabber," will be staged by the W.A.; a gypsy scene by the choir, and different items of interest by the Sunday school, A.Y.P.A. and juniors.

A Frock Juniors Will Adore

By ANNE ADAMS

Pattern 4046

THE latest style whims for juniors are summed up oh-so-sweetly in this new Anne Adams frock—with yoke, girdle-waist and flared skirt! Can't you just picture your daughter wearing it this Spring? Ask her—if she's old enough—if she wouldn't like to stitch it up for herself. The making is easy—simplified by a step-by-step sewing instructor. See how new-looking the bolero is when in a flowered fabric. Or you might have the frock in print, the bolero in monotone crepe, matching or contrasting. Another idea—not shown — is to have dainty dress yoke, cap sleeves and bolero in an accent shade, that flatters the face!

Pattern 4046 is available in girls' and junior sizes 8, 10, 12, 14 and 16. Size 10, dress, takes 2⅞ yards 39-inch fabric and bolero, ⅝ yard contrast.

Send twenty cents in coins for this Anne Adams pattern. Write plainly size, name, address, and style number.

Send your order to Pattern Department, The Daily Colonist, Victoria, B.C.

P.-T.A. Activities

MARGARET JENKINS

The Margaret Jenkins Association will hold a court whist and bridge party in the school library on Friday evening at 8 o'clock. Mrs. G. Anstey is in charge of arrangements and refreshments will be served.

Women's Institutes

ESQUIMALT

The Esquimalt W.I. will hold its fortnightly card party tomorrow evening in St. Paul's parish hall at 8:15 o'clock.

ST. JOHN'S

St. John's Branch held an enjoyable party on Monday evening, when the members played games appropriate to the occasion, Valentine. The prize winners were Mrs. G. R. V. Bolster, Pat Popey, Evelyn Coolidge and Larry Crowcroft. A sit-down supper in keeping with the occasion was served in the guild room at dainty decorated tables. The committee in charge was Mrs. M. Flucke, Misses Lenora Trickett, Phyllis Hobbs, Joan Brice, Dorrie Wright, Ruth Oldfield, Gwen Nichols and Messrs. Vernon Hooper and Carl Miller. The next meeting will be held on Monday in the guild room.

The sawdust resulting from the sawing of a diamond is black. We just thought we'd let you know in case you were thinking of sawing any diamonds on the clean tablecloth.

Insist on BOVRIL BRAND CUBES for delicious gravy, soups and stews.

PRINCE ROBERT TO "THE GOLDEN GATE"
Lve. Victoria May 8 - - Returns May 15
8 Thrilling Days in San Francisco Living Aboard in Real Luxury With All Meals and Berths Included in the Price
THE BEST YET! $115.00 UP NOTHING BETTER
TO BE SURE OF GOOD SPACE BOOK TODAY WITH
YOUR TRAVEL AGENT or BELL-IRVING TRAVEL, VANCOUVER

WILL YOU HAVE TO KEEP ON WORKING...

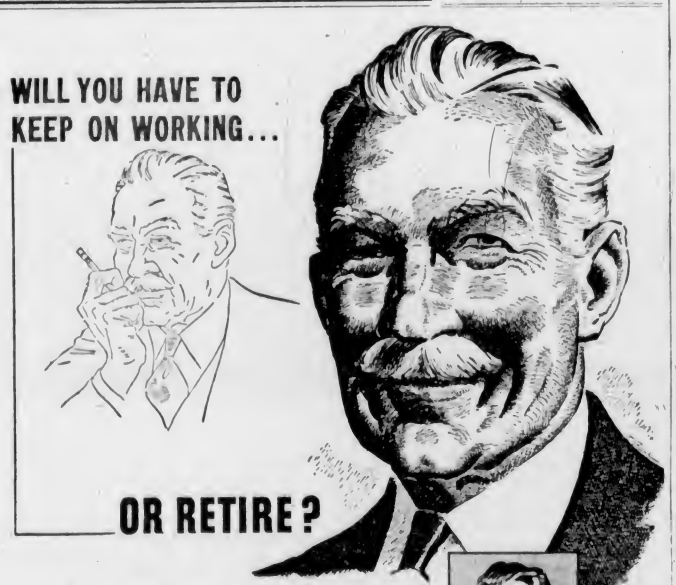

OR RETIRE?

OF 100 MEN starting out at age 25, 54 will be dependent on others at age 65, and 36 will have died in the meantime. THE BEST WAY to make sure YOU will be financially independent in your later years is to map out a systematic program of life insurance while you are still in your prime.

THE GREAT-WEST LIFE Man will be glad to give you the benefit of his training and experience. He is a specialist in planning financial protection to meet your individual needs. Behind him stand the resources, experience and facilities of one of the oldest and strongest insurance companies.

Get in touch with the Great-West Life Man

"The GREAT-WEST LIFE MAN—is a friend indeed"

The GREAT-WEST LIFE ASSURANCE COMPANY

J. R. NICHOLSON, C.L.U., *Branch Manager*
Bank of Toronto Bldg., Victoria

SAFEWAY and PIGGLY WIGGLY

PRICES WITH EXCEPTIONS NOTED EFFECTIVE FROM WEDNESDAY TO SATURDAY, FEBRUARY 22 to 25

SAVINGS ON FINE QUALITY MEATS

Compare Our Prices on Fine Quality Meats and Prove for Yourself That It Pays to Shop at Your Conveniently-Situated Safeway or Piggly Wiggly, Where Prices Are Lower Every Day

WEDNESDAY AND THURSDAY

PORK
Shoulders, lb. 15¢
Steaks, lb. 18¢
Loin Chops, lb. 23¢

MUTTON
Loin Chops, lb. 18¢
Rib Chops, lb. 15¢

SMOKED MEATS
Bacon, by the piece as cut, lb. 24¢
Cottage Rolls, tenderized, lb. 24¢
Tenderized Picnic Shoulders, lb. 18¢

Steaks
Round or Rib, lb. 17¢
T-Bone Sirloin Porterhouse, lb. 19¢
Rump Roasts, Rolled Ribs, Wing Ribs lb. 19¢
Hamburg, lb. 10c
Sausage, lb. 10c

Fresh FRUITS AND VEGETABLES
From warmer countries in the South come garden-fresh vegetables and luscious fruits—rushed to us by fast refrigerator cars. They bring a wealth of variety to Winter menus, and they're priced to suit the thriftiest shoppers

ORANGES Large size, sweet and juicy 2 doz 25¢
BANANAS Golden Ripe Fruit, 3 lbs 25¢
GRAPEFRUIT Coachella Valley, large, 9 for 25¢
APPLES Yellow Newtons, fancy quality, 5 lbs 25¢
RHUBARB No. 1 Hothouse, fresh and crisp, 3 lbs 14¢
TOMATOES Mexican, firm and ripe, 2 lbs 25¢
LETTUCE California, solid heads, 2 for 13¢
CARROTS Large, original bunches, 2 for 15¢
SPINACH Texas, extra tender, 2 lbs 13¢

WEDNESDAY AND THURSDAY
PINEAPPLE Sliced. Makes delicious salads and desserts (limit 6 tins) Each 7¢
RAISINS Australian Seedless (limit 1 lb.), 2 lbs 19¢
SHRIMPS High Sea, wet or dry (limit 1 tins), Each 15¢
CHEESE Mild Canadian (limit 3 lbs.), per lb. 17¢
makes delicious macaroni and cheese

OVALTINE
Builds strong bodies and alert minds. Wonderful for growing children. Three sizes, 38¢ 58¢ 98¢
WALNUTS Light amber pieces, per lb 25¢
PRUNES Medium size tender and meaty 2 lbs 15¢
COCONUT Medium—sweet, full-flavored and moist, lb 15¢
WHITE BEANS Small beans, suitable for soup, baking, etc 3 lbs 13¢
CHOCOLATE BARS Regular 5c bars 6 for 25¢
SHINOLA WAX Lends a fine lustre to floors and furniture; 1 lb tins Each 19¢
MALT Gold Medal, plain; tins. Each 90¢

CANNED FOODS
For Quickly Prepared, Tasty Meals
Fruits and Vegetables
MACEDOINE Aylmer, 17-oz. tins. Each 10¢
PEAS Aylmer, sieve 5, 17-oz tins Each 10¢
BEANS Aylmer, cut green, 17 oz tins 3 for 25¢
TOMATOES O.P. Brand, No. 2½ tins 3 for 25¢
GREENGAGES Aylmer, 17 oz tins 3 for 25¢
BUTTER First Grade Alberta Creamery 3 lbs 82¢ 1 lb. 28¢
TEA Airway, a fine blend of Indian and Ceylon, per lb 39¢
COFFEE Airway, fine full flavor. Appetizing aroma, per lb 25¢
CLEANSER Classic—for porcelain or paint, tins, Each 5¢

FLOUR
ROBIN HOOD—A fine quality all-purpose flour for every baking purpose
7-lb. sacks Each 25¢
24-lb. sacks Each 73¢
49-lb. sacks Each $1.39
98-lb. sacks Each $2.75
BRUCKERFIELD'S Whole wheat or Graham. Makes wonderful full-flavored bread and delicious muffins; 5-lb bags, Each 19¢
PANCAKE FLOUR Aunt Jemima—makes wonderful light pancakes; pkgs. Each 16¢
BUCKWHEAT FLOUR Aunt Jemima—a favorite with the men—serve stripped with bacon, per lb 19¢
SYRUP Nalley's Breakfast—the perfect accompaniment to hot cakes; 15 oz bottles Each 13¢
OATS Robin Hood, Large pkg 12¢
Robin Hood, 5 lb bags Each 28¢
CORN FLAKES Sugar Crisp — extra crunchy and delicious at 2 pkgs 15¢
MELOGRAIN Creamed Kernels—a toasted cream of wheat type of cereal—wholesome and appetizing pkgs Each 18¢
RED RIVER Cereal. Eat it daily for more vigorous health, 2-lb pkgs Each 19¢
BRAN Ogilvie's, for muffins, etc; 5 lb bags Each 19¢

SAFEWAY STORES LIMITED
WE RESERVE THE RIGHT TO LIMIT QUANTITIES

FLANNELETTE PYJAMAS. Popular styles and colors $1.95
A. K. LOVE, LTD.
708 VIEW STREET G 5013

February Furniture SALE
Home Furniture Co.
825 FORT STREET (Above Blanshard) E 9921

Nurses' Shoes
In White or Black
$5.95 and $6.95
Cathcart's
1208 Douglas Street Phone G 6111

FASHION DICTATES THE NEW
Opossum Bolero
With your Spring ensemble Priced From $40.00 and Up at
FOSTER'S
FUR STORE
752 Yates Street

Social Activities and Notes of Personal Interest

Social and Personal

Invitation Extended

In answer to the invitation extended by His Honor the Lieutenant-Governor and Mrs. E. W. Hamber to Their Highnesses the Danish Crown Prince and Princess, His Honor has received a letter saying that owing to the short space of time allotted for their trip, Their Highnesses will not be able to avail themselves of the invitation to Government House.

• • •

At Executive Tea

Miss A. M. Johnston, of Ashbridge College, Berkhampstead, England, was the guest-of-honor of the Women's Canadian Club executive tea in the Empress Hotel lounge yesterday afternoon, following her lecture in the ballroom. Other special tea guests were the soloist, Mrs. Kathleen Lavell, and her accompanist, Miss Eileen Dumbleton. Mrs. H. P. Hodges and Mrs. P. E. Taylor presided at the urns. The executive was represented by the club president, Mrs. H. L. Campbell, and other members of the executive present were Mrs. A. Campbell, Mrs. J. H. Fletcher, Mrs. J. B. Munro, Mrs. F. G. Aldous, Mrs. T. A. Johnston, Mrs. W. C. Fyfe and Mrs. T. H. Johns. Guests included Colonel and Mrs. Horace Worsley, and among those who remained for tea were Mrs. Raymond Kershaw, Mrs. J. H. McIntosh, Mrs. A. A. McKinnon, Mrs. T. W. McLean, Mrs. O. H. Cogswell, Mrs. D. L. McLaurin, Mrs. Colin Cummins, Mrs. E. Hamilton Smith, Miss M. Clay, Mrs. Elmore Philpott, Miss Helen Desmond (Portland, Ore.), Mrs. W. L. Clay, Mrs. F. F. Beckett, Mrs. G. H. Kingham, Mrs. F. E. Muir, Mrs. T. Grant, Mrs. W. F. Staneland, Mrs. B. S. Freeman, Mrs. J. R. Nicolson, Mrs. Rupert Wickson, Mrs. E. Twining, Mrs. Gordon Hunter, Mrs. S. J. Willis, Mrs. B. C. Richards and Mrs. P. B. Scurrah.

• • •

Farewell Party

On the eve of his departure for Vancouver to take up his new duties with the Royal Bank of Canada, Mr. William G. Muir, president of the Emmanuel Baptist Young People's Society, was tendered a farewell party recently by the young people of the church. This event was held at the home of Mrs. Fred Parfitt, 2663 Fernwood Road. An enjoyable evening was spent in games conducted by Miss Crystal Lorbeer and Miss Gladys Rowley, and musical items were contributed by Mr. John Richardson. During the evening Mr. Harry Renfree extended the good wishes of the B.Y.P.U. to Mr. Muir, and on behalf of the young people presented him with a leather-bound book. Refreshments were served from a prettily appointed table covered with lace cloth, centred with a bowl of daffodils and mauve stocks, with tall yellow tapers ensconced in silver holders. Misses Florence Rowley, Margaret Lorbeer and Vera Parfitt assisted with the serving. At the close of the evening, a "friendship circle" was formed and the hymn, "Blest Be the Tie That Binds," was sung.

• • •

At Empress Hotel

Among the visitors to Victoria who registered at the Empress Hotel yesterday were Miss K. Meisle, New York City; Mr. and Mrs. A. A. Murphy, Saskatoon; Mr. and Mrs. D. Roletto, C. A. Lyford, Seattle; Mr. and Mrs. E. Bentley, Robert Wilson, S. H. Pipe, Toronto; Dr. and Mrs. T. A. Rogers, Plattsburgh, N.Y.; Mr. and Mrs. John Gilbert, Portland; Miss A. C. Johnston, F. J. Leonard, Ottawa; J. W. Hillock, Calgary; R. M. Carter, Los Angeles; Frederick Bristol, New York; Mr. and Mrs. W. Brown, Miss E. M. Southcott, Mrs. G. R. Chambers, Mr. and Mrs. P. A. Dunne and Dr. L. H. Leeson, Vancouver.

• • •

For Pianist

Following the recital given by Miss Gwendolyn Harper last evening at the Oak Bay Theatre Hall, Mr. and Mrs. W. A. Jameson entertained at an informal impromptu supper party in honor of the artist, whose mother, Mrs. F. G. Harper, presided at the coffee urn. Among the specially invited friends of the pianist were the four girls who acted as ushers at her recital: Misses Irene Carter, Cecile King, Mary Orme and Honor Benson.

• • •

Birthday Party

Mrs. Cyril Jones, St. Charles Street, entertained yesterday at a party for her daughter, Meg, who was celebrating her tenth birthday. The guests were Misses Shirley Cameron, Nancy Grant, June Baird, Beryl Nation, Jane and Elizabeth Ridewood, Joy Munday, Sheila Privett, June Ker, Terry Castle, Mary Aylard, Elizabeth Hinton, Joan Bate, Janet Denniston, Elma Ralphs, Pat Henderson and Catriona Gillespie.

• • •

Children's Party

Mrs. L. M. McClellan, Wildwood Avenue, entertained a few children on Monday in honor of the first birthday of her little daughter, Carole. The invited guests were Shirley Campbell, Corinne Moore, Shirley Ridout, Marlene Matthews, Noreen Ross, Carol Finlay, Nancy Clark, Bobby Logie and Rohan Covey.

• • •

From Vancouver

Mrs. D. Crawley Ricardo arrived yesterday from Vancouver to spend a few days visiting Mr. and Mrs. F. J. D. Pemberton, Beach Drive, and Major and Mrs. H. Cuthbert Holmes, Newport Avenue.

• • •

Victorians in Arizona

Recent additions to the colony of Victorians who are wintering at the San Marcos Hotel in Chandler, Arizona, include Mr. and Mrs. J. L. Dunlop and Mr. and Mrs. A. T. Goward.

• • •

Return From South

Mr. and Mrs. O. H. Dorman and their daughters, Misses Roma and Marcia Dorman, returned to their home on Newport Avenue, Oak Bay, yesterday after six weeks' motor trip in California and Arizona.

• • •

At James Bay Hotel

Mr. D. W. Strachan, M.P.P., for Dewdney, is staying at the James Bay Hotel.

• • •

Entertains for Visitor

Miss Fitz Gibbon, St. Charles Street, was hostess at a luncheon party yesterday in honor of Mrs. Walter Pease, who is here from Yorkshire.

Portland Bride and Her Four Attendants

Mrs. Denis de Saumarez Duke, formerly Miss Sara Elizabeth Cannon, Portland, who was married recently at the First Presbyterian Church, Portland, photographed with her attendants. In the group, from left to right, are: Mrs. Robert Hughes, Oakland, matron of honor and sister of the bride; the little flower girl, Sally Ann Hughes; the bride; the bridesmaids, Miss Gertrude Cannon, another sister of the bride, and Miss Sally Reed. The bridegroom is the son of the late Dr. Duke and Mrs. Valentine Duke, Beach Drive, Oak Bay, who with other members of the family attended the wedding. The bride and groom will live in San Francisco.—Photo by Logan-Markham, Portland.

Bazaar Held At St. Ann's

A successful bazaar, arranged by the Diocesan Catholic Women's League, was held yesterday afternoon and evening in aid of St. Ann's Convent, the affair being staged in the academy recreation room. In opening the bazaar, Bishop J. C. Cody spoke strongly in support of Catholic education and urged members of the league to do all in their power to further this cause.

The bishop was welcomed by the Sister Superior and Mrs. Blair Reid, Diocesan president.

The home cooking stall was in charge of Victoria Subdivision, under the convenership of Mrs. J. D. Kissinger; candy was sold by the Junior Catholic Women's League, with Mrs. Rivers as convener; fancy work was in charge of the newly-formed Langford Subdivision, under Mrs. Fagan's convenership, and the fish pond by the Esquimalt Subdivision, headed by Mrs. Semple. A table of religious articles was in charge of the Sisters of St. Ann.

The tea arrangements were under the supervision of the Oak Bay Subdivision, with Mrs. J. C. Ciceri as convener, and the tables were attractively decorated.

I.O.D.E. Activities

C. G. Palmer Chapter

The C. G. Palmer (Junior) Chapter, Duncan, held its annual meeting on Friday evening at the home of Miss Barbara Cowan, the regent, Miss Q. Kennett, presiding. Annual reports showed a splendid amount of work accomplished during the year. The objective, that of supplying a wheel chair for the children's ward at the King's Daughters' Hospital, was achieved, and a cheque to cover the purchase price, $54.90, forwarded to the hospital board. Donations were made to the Mary Croft Memorial fund, Susie Sorabje fund, National Endowment fund and to the local Christmas Cheer fund. The chapter managed a "spinning jenny" at the community bazaar in aid of the hospital and assisted the senior chapters in welcoming new children at the Fairbridge Farm School. Officers elected were: Mrs. P. E. Corby, honorary regent; Mrs. W. R. Russell, honorary vice-regent; Miss Q. Kennett (acclamation), regent; Ann Whittome, vice-regent; Kathleen Brown, standard bearer; Echoes secretary, Mary Pollock; secretary, Melba Anderson; assistant secretary, Lois Anderson; treasurer, Thelma Shaw; hospital convener, Lorna Downman; Empire study convener, Bunty Hannigan; distinguished visitors convener, Veronica Dick. The regent, Miss Kennett, was presented with a corsage bouquet from the girls. Refreshments were served by Misses B. Cowan, M. Pollock and L. Anderson.

MINISTER DEFENDS TARIFF REDUCTIONS

Continued from Page 1

Increased production in Great Britain might bring about a tariff on Canadian apples, the minister said, and in some quarters in England such a tariff is already being demanded.

Mr. Ilsley was first speaker when debate was resumed on the resolution leading to ratification of the Canada-United States Trade Agreement signed last November, and on the sacrifices of British preferences made by Canada to facilitate negotiation of the Anglo-American agreement signed at the same time, both for a period of three years from January 1.

FOUR POINTS AT ISSUE

The minister outlined four principles which he believed to be the issue in this agreement and in concessions made to facilitate the Anglo-American agreement.

First principle was the duty of the Canadian Government to facilitate rather than obstruct the Anglo-American agreement.

Second was that in the interests of this country the United States and the United Kingdom should "keep to the pathway of greater freedom of trade instead of greater restriction." Nothing has hurt this country more than the extreme protectionism of the United States.

Third principle was the stabilization of trade relations with the United Kingdom and United States. It would have been undesirable to "drift in ignorance as to whether the 1935 agreement with United States was to be terminated." The new agreements assured stable relations between all three countries until the end of 1941.

LOWERING OF TARIFFS

Fourth principle was that Canada's greatest trading interest, as an exporting country, was to have low tariffs, instead of high, throughout the world. These agreements, extending as they did to a large number of most-favored nations, would have the tendency to bring low tariffs from which Canada would benefit.

Criticism from the Opposition was that a certain market in the United Kingdom was sacrificed for an uncertain market in United States. That statement was not correct because Canada was not losing the United Kingdom market, and the widened United States market was well protected.

CANCELLATION UNLIKELY

One great deterrent to cancellation by the United States was the wide difference between the Canadian intermediate and general tariffs. Any United States Government would hesitate to place their exports to Canada under the handicap of the general tariff.

Another deterrent to United States cancellation of the agreement would be the fact it would mean immediate restoration of the British preference to Canadian commodities which were surrendered in this instance.

Mr. Ilsley said the sacrifice of the wheat preference would not bring any disadvantage to Canada. It had never had any effect on the price accruing to producers and the argument it would affect the business of Canadian ports was not borne out by past experience.

TRAPPED WITHOUT LICENCE

NANAIMO, Feb. 21.—Percy Stove, of South Wellington, was fined $10 and costs by Stipendiary Magistrate Beevor-Potts in Provincial Police court here today for trapping without a licence. On recommendation of Game Warden Frank Greenfield, thirteen traps and one trapped muskrat were ordered confiscated.

KILLED IN CRASH

BATH, England, Feb. 21 (CP-Havas).—Lieut. Herbert William Stanton Hope was killed today when a Royal Air Force training plane he was piloting crashed near Hullavington, Wiltshire.

Witty Kitty

It takes a sharp young blade to cut in on the most popular girl at a dance.

Club Hears Address by Dr. Jardine

An interesting account of New Zealand in general and of the Maoris in particular, was given last evening by Dr. Olga Jardine, at a dinner meeting of the Soroptimist Club at the Zetland Tea Rooms.

Herself a New Zealander, Dr. Jardine gave a particularly interesting and vivid bird's-eye view of the country and its people. She told of the first settling of New Zealand between five hundred and six hundred years ago, of the visit of the Dutch navigator, Tasman, in 1642, and of the growth of interest in the country which followed Captain Cook's visit in 1840. Next year New Zealand will celebrate its centenary, Dr. Jardine said, adding that great preparations were being made for the event. New Zealand is a country of greatly diversified scenery, the speaker pointed out. There were many beautiful flowering trees and shrubs and more than a thousand varieties of ferns. There are no native wild animals, though pigs were brought to the country by Captain Cook, and there are no snakes.

THE MAORIS

The natives of New Zealand, the Maoris, are fine people, and are "an offshoot of the Polynesian race." Before European settlement they had no written language and many stories and legends about their early arrival in the islands have surrounded them. In early times they lived on a communal basis, cultivating the sweet potato, which they brought to the islands, and making their own clothes, the most interesting of which, said Dr. Jardine, were the elaborate cloaks made of kiwi feathers. Fearing that this native bird was becoming extinct, the Government has now protected it.

Dr. Jardine described some of the native customs, such as tattooing, which has almost died out in recent years. The Maoris were a poetic-minded people, with a great feeling for beauty and music. As an example of a beautiful Maori name, the speaker quoted "Aorangi," which mean "cloud in the heaven," and is the native name of Mount Cook, in New Zealand, as well as being the name of the ship which calls at Victoria.

PRESENT-DAY MAORIS

At the present time the Maoris have the same educational advantages as the white people, they have the vote and there are Maori representatives in the House of Parliament. In order to combat disease and to lower the mortality rate, steps were taken at the beginning of the century to introduce rigid health measures, which have been found to be entirely satisfactory. At one time the native owned land in tribes and allowed the white people to lease it from them, the business being transacted through the land courts. A new government land development scheme was later introduced and a co-operative system of dairying and marketing was established. Maoris have become doctors, lawyers and clergy, working chiefly among their own people.

MARKETING ACT

The present Labor Government is carrying on the Maori schemes of advanced social work. During the past four years a marketing act has been brought into effect and the feature of the next parliamentary session was to be introduction of the social security act, increased old-age pensions, and health insurance.

Miss Marjorie Holmes, the president, who introduced the speaker, also expressed the club's thanks for the delightful address. Miss Holmes welcomed Miss Doris Jones, Mrs. Kirkendale, Mrs. Booth, Miss Crighton and Miss Todd, as guests, and Miss Nellie Jones as a new member. Dr. Jardine was presented with a corsage bouquet of pink carnations. Mention was made of the fashion show at the Hudson's Bay Company which the club will sponsor on March 17 and 18.

Astronomer's Son Has Happy Birthday

BEGINNING the day with a sunny smile is young Richard Mott Pearce, little son of Dr. and Mrs. J. A. Pearce, Wellington Avenue, who was three years old on Monday. Dr. Pearce is one of the astronomers at the Dominion Astrophysical Observatory.

Little Stories for Bedtime

A Dinner Just Out of Reach

By THORNTON W. BURGESS

Reddy Fox, the crafty sinner,
Thinks of nothing but a dinner.

At least that is the way it often seems. When he saw Mr. Quack and Mrs. Quack swim into the moonlight in the Smiling Pool, he didn't once think of how handsome they looked, but of what a fine dinner they would make. In this respect he was very much like the hunters with terrible guns who had made life so hard for Mr. and Mrs. Quack ever since they had started up from the sunny Southland. But there was some excuse for Reddy, he was really hungry.

So as he lay there behind the little bunch of withered grass on the bank of the Smiling Pool watching Mr. and Mrs. Quack his mouth watered and his stomach fairly ached with longing as well as emptiness. Mrs. Quack had been leading the way and now that they were fairly in the Smiling Pool she swam about in a way that told Reddy as plainly as words could have that she knew all about the Smiling Pool.

"She acts as if she had been here before," thought Reddy. "I guess I made a mistake in staying away from here so long. But he is a stranger here. I can tell that by the way he acts. He doesn't feel at home here. My gracious! I wish I could swim like Billy Mink or Little Joe Otter! I would have one of them in no time. But I can't swim, so I must see just how clever I can be to catch one of them."

Mrs. Quack was making a great fuss about Mr. Quack, swimming around him and now and then touching him ever so gently, all the time talking to him in a low voice. Little by little Reddy began to understand that something was the matter with Mr. Quack. As soon as he suspected this he kept his eyes mostly on Mr. Quack, and so he discovered that while Mr. Quack sometimes lifted one wing he never lifted the other.

"That wing is hurt," thought Reddy. "I don't believe he can fly. That is why they swam up the Laughing Brook instead of flying here. If he can't fly, so much the better for me. He will be easier to catch than Mrs. Quack. He looks a little thin, and he doesn't act very strong. He would taste better if he were fat, but if he isn't strong he will be easier to catch."

Now this wasn't hard-heartedness on the part of Reddy. It sounds so, but it wasn't. You see he didn't once think of Mr. Quack's feelings. He wasn't looking on Mr. Quack as a person, but as a dinner, and that made all the difference in the world. You see he didn't know anything about Mr. Quack's story, as did Peter Rabbit, Jerry Muskrat, Sammy Jay and Blacky the Crow.

After a while little Mrs. Quack led the way over to the part of the Smiling Pool where the bullrushes grow. They were brown and broken-down, for you know they had been there all Winter. Mr. and Mrs. Quack swam in among them, and began to stand on their heads. Anyway that is what it looked like. You see they were searching in the mud at the bottom for something to eat. And they found it, too. Farmer Brown's Boy had been over and scattered corn there that very afternoon. How good it tasted to Mr. Quack! You know he had had hardly a thing to eat since he was shot over on the Big River. It seemed as if he couldn't stand on his head fast enough. He would bring his head up just long enough to get a breath of air, and then down he would plunge it again.

Mrs. Quack Led the Way Over the Smiling Pool

This was Reddy's chance to get a little nearer. While the heads of both Mr. and Mrs. Quack were under water he crept up to the very edge of broken-down bullrushes, and there he once more made himself as flat as possible. If they would swim in just a little nearer he would be able to reach one of them with a single spring and still not get into deep water. He wouldn't mind getting his feet wet if only he could get one of those ducks.

But Mrs. Quack was too wise a person, and had been through too much to run any risks. As they drew nearer to the shore she would wait until Mr. Quack brought his head up before she would plunge hers under. So, turn and turn about, each kept watch while the other hunted for delicious corn. When Mr. Quack started to swim a little nearer, Mrs. Quack warned him not to, and Mr. Quack had suffered too much to be willing to take any chances. So Reddy Fox lay there growing hungrier and hungrier, with a good dinner, a splendid dinner, just out of reach. And gentle Mistress Moon looked down and smiled.

Next story: Farmer Brown's Boy Makes an Early Visit.

At the Hotels

DOMINION

W. R. Bucknall, V. C. Kemkes, F. S. Horsman, A. C. Heard, B. C. Johnston, Vancouver; Russell Mills, Port Renfrew; J. H. Fraser, J. D. Christie, Vancouver; Mrs. J. Lynch, Port Angeles; G. A. Emes, Vancouver; E. P. Eamar, Calgary; H. S. Chadwick, Vancouver; Mrs. J. R. Sharman, Miss M. Clandering, Winnipeg; C. E. McBrayer, Portland; Miss Mary Clark, A. T. Nelson, Seattle; Lt. Col. J. Scroggi, Victoria; E. W. Wrightmeyer, Sam Riordan, Vancouver; T. A. Miller, Williams Lake; Mr. and Mrs. Cuddie Hanna, Alta.; J. M. Sterling, Calgary.

MEN'S CANADIAN CLUB TO HEAR DR. ROUTLEY

Dr. F. W. Routley, acting commissioner of the Canadian Red Cross Society, will be the speaker-guest of the Men's Canadian Club, at a luncheon meeting to be held on Friday in the Empress Hotel. He will speak on "The Work of the Red Cross in Canada." Members of the Red Cross Society may also attend.

FOR ONE STROKE

A man once received £2,000 for swimming the English Channel. Sounds like a great deal, doesn't it? Yet, figured out, it was only a few pence a stroke. Later, another man received more than £100,000 for one stroke. It was one his rich old bachelor uncle had!

JUST SAY "CHARGE IT"
Spring Is Here and You Want a
SPRING SUIT
14.75 to $29.75
PLUME SHOP LTD.
747 YATES STREET

Specials for Wednesday and Thursday
SPADING FORK, SHOVEL or SPADE, each $1.00
McLennan, McFeely & Prior, Ltd.
1400 GOVERNMENT STREET G 1111

Many Connoisseurs Pronounce
Jameson's Vanilla Extract
The Best!
ALL GROCERS SELL IT

PICTURES OF CORONATION
Rev. Montague Bruce will show official pictures of the Coronation of the King and Queen next Monday at the Institute Hall, Brentwood Bay.

Expert Shoe Repairing. One Grade Only, the Best
Pantorium Dye Works
Empire 7155

CLEAN TEETH
Are essential to good looks and good health. Lyptodent Tooth Paste is a scientifically prepared dentrifice. It cleans and polishes the teeth and promotes Mouth Health. Satisfaction or money refunded by all Vancouver Drug Co. stores. Large tube 23c, Family size 39c.

½-Price Sale
of High Quality American Shoes, Including VITALITY and QUEEN QUALITY.
MUNDAY'S
1203 DOUGLAS STREET

SOOTLESS SMOKELESS ECONOMICAL
BURN COKE
$9.00 a ton (Within 3-Mile Circle)
B.C. ELECTRIC, Coke Sales, Phone G 7121

Disabled Can't Forget the War!
But All They Ask Is a Chance to Earn a Living
Our 28 Disabled Ex-Service Men Solicit Your Patronage
The Red Cross Workshop

"SAVE YOUR VISION WEEK"
Only Through Perfect Confidence in Yourself and Your Eyes Can You Enjoy Your Life, Your Friends, Books and Amusements.
JOSEPH ROSE
OPTOMETRIST
Specialist in All Forms of Visual Corrections
For Appointment: Telephone E 6014 1317 Douglas Street

Now!

THROUGH
"Clipper"
SERVICE BETWEEN
VICTORIA and PORT ALBERNI
On Saturday, February 25, a new through bus service between Victoria and Port Alberni will be inaugurated by our newest luxury coaches—the "Island Clippers"
From this date on every schedule between the above Island points will be covered by these de luxe coaches—featuring the latest developments in modern highway transportation—on a fast, convenient service

SCHEDULE
VICTORIA - NANAIMO - PORT ALBERNI

Daily	Northbound Read Down		
Lv. Victoria	9:15 a.m.	1:30 p.m.	6:30 p.m.
Ar. Nanaimo	12:35 p.m.	4:45 p.m.	9:45 p.m.
Lv. Nanaimo	1:45 p.m.	8:30 p.m.	—
Ar. Port Alberni	4:00 p.m.	10:40 p.m.	—
Daily	Southbound Read Down		
Lv. Port Alberni		10:00 a.m.	4:30 p.m.
Ar. Nanaimo		12:15 p.m.	6:45 p.m.
Lv. Nanaimo	8:00 a.m.	1:40 p.m.	8:30 p.m.
Ar. Victoria	11:20 a.m.	4:50 p.m.	11:35 p.m.

Weekdays only. Sundays, lv. Port Alberni 3:00 P.M.

Vancouver Island Coach Lines Ltd.
E 1177 Depot: Broughton Street at Broad E 1178

LAST TIMES TODAY!
"WINGS OF THE NAVY" WITH
GEORGE BRENT • OLIVIA DE HAVILLAND • JOHN PAYNE
ALSO! A Musical Treat: "DREAM OF LOVE"

TOMORROW!
(THURSDAY) FOR 3 DAYS
★★★★ "FOUR STARS"—NEW YORK DAILY NEWS
A TRAINLOAD OF PEOPLE SAW HER DISAPPEAR—BUT NONE WOULD ADMIT IT!
• The Picture That Won First for the Best Directed of 1938!
THE LADY VANISHES
At 12:30, 2:13, 4:56, 7:09, 9:34. With
MARGARET LOCKWOOD
DAME MAY WHITTY
PAUL LUKAS
MICHAEL REDGRAVE
• Alfred Hitchcock, Who Gave You "39 Steps," Now Brings You His Most Thrilling Mystery!
EXTRA!
Year's Most Widely Discussed Short Subject:
"YOUTH MARCHES ON"
At 11:55, 2:08, 4:21, 6:34, 8:47
With
CECIL BROADHURST
6-Foot 4-Inch Star of the Film
IN PERSON
Evenings at 9:05
CAPITOL
FREE PARKING! 925 Yates Street

DOMINION
TODAY AND THUSDAY
A VISION OF FLUFFINESS AND LOVELINESS!
Claudette Colbert
"ZAZA"
Herbert Marshall
DAILY AT 1:25, 4:06, 8:19, 9:32
Added HIT!
"AMBUSH"
LLOYD NOLAN
GLADYS SWARTHOUT
At 12:15, 2:56, 5:41, 8:24
• FREE PARKING! 925 Yates Street

ATLAS
ENDS TODAY
All in Technicolor
See Canada's Mounties in Action!
"HEART OF THE NORTH"
With
DICK FORAN • GLORIA DICKSON
PATRIC KNOWLES
2nd HIT
Laughs Spring Eternal
SPRING MADNESS
with
Maureen O'SULLIVAN
LEW AYRES

FOLLOW THE CROWDS
Hundreds of Victorians Can't Be Wrong!
A NEW THRILL IN ENTERTAINMENT—A MARVELOUS STAGE SHOW—I COULD SEE IT OVER AND OVER AGAIN—SO SAY PATRONS UPON REVIEWING GRAVES & FINLEYS
HOLLYWOOD MARIONETTE THEATRE
On the Screen "Four Daughters" NEWS
TONIGHT STAGE SHOW 8.15
Picture Programme, 6:45 and 9:15
OAK BAY
Night 50c Daily Mats. 4 p.m., 25c
PUPPETS ON PARADE

PLAZA
LAST TIMES TODAY
Never Such Praise on Any Picture—The Crowds Acclaim It's Great
12-1 - - - 20c
THE YOUNG IN HEART
with
GAYNOR FAIRBANKS, JR. GODDARD
ROLAND (Topper) YOUNG • BILLIE BURKE
PICTURE STARTS 12:01, 2:23, 4:44, 7:06, 9:27

COMMUNITY CONCERT ASSOCIATION
Presents
KATHRYN MEISLE
Metropolitan Opera Contralto
EMPRESS HOTEL MEMBERS ONLY FEBRUARY 22, 8:30 P.M.

COLUMBIA
ENDS TODAY
Wallace Beery
IN
"The Big House"
With ROBERT MONTGOMERY
PLUS
MIRIAM HOPKINS • RAY MILLAND
In "WISE GIRL"
10c (9:30-2) 15c 2-7:30—Extra News

Eve Maxwell-Lyte
Outstanding Characterizations—Singing Songs of Many Lands!
NEXT MONDAY at 8 P.M.
EMPRESS HOTEL
Tickets at FLETCHER'S and at Door. $1.10 (Reserved); 80c and 55c

NEW THRILLS! NEW WEIRD CHARACTERS!
RATHBONE
KARLOFF
LUGOSI
SON OF FRANKENSTEIN
STARTS
FRIDAY
Dominion

RELIEF MEN TO BE TAKEN BACK

Minister of Labor Meets Delegation From Winter Camps

"We know projects where we can put three or four times the number of people to work, if we could find the money," Hon. G. S. Pearson commented on Monday after a delegation of the Relief Project Workers' Union had presented a ten-point argument asking, among other things, for a large-scale programme of public works.

The Minister of Labor, with E. W. Griffiths, provincial relief administrator, met the camp delegation at an open conference in the morning, where it was agreed that the Province would take back men who left the camps to attend a convention of the organization here. Requests for dental treatment in camp were also taken under consideration.

The Province refused to recognize the Relief Projects Workers' Union, either by registration under the Industrial Conciliation and Arbitration Act or otherwise, reiterating that the customary employer-employee relationship was not present in works maintained for the benefit of men who have been unable to find regular employment themselves.

REQUEST WORKS

The delegation was composed of George Henderson, provincial organizer of the R.P.W.U.; Norman Harris, Vancouver; Ben Sutton, Joe Phillipson and R. Holley, from Island camps including Stamp Falls and Otter Point. In a covering brief, the delegation proposed that the Government, with the help of the Dominion, initiate a large programme of highway construction, forest conservation, housing construction, and other works to create employment.

The Alaska Highway, the Trans-Canada Highway, Garibaldi Park and other projects were mentioned, as were vocational and youth training, national employment insurance, irrigation and flood-control and other matters. Assurance of the franchise for relief camp workers was also requested.

Discussing the work-project elements in the suggested programme, Mr. Pearson said more jobs would be created by the Province's own programme, if the necessary funds were available.

CONVENTION HERE

The delegation to the Minister of Labor was appointed from the annual convention of the Relief Project Workers' Union, held here on Saturday and Sunday.

The first day of the convention was taken up with the presentation of reports from the delegates from the twenty-four forestry and public works camps represented at the conference, and on Sunday, amendments to the constitution of the union were dealt with.

George Henderson was re-elected provincial organizer of the union, and Robert Hendricks was chosen as recording secretary; J. Jamieson as secretary-treasurer, and Norman Harris as assistant organizer. All officers were elected by acclamation.

To Be Kapers' Master Of Ceremonies

CAPTAIN DOBBSIE

A POPULAR figure in the entertainment world who will appear at the Royal Victoria Theatre, Thursday, March 2, as master of ceremonies in "Kiwanis Kapers," Captain Dobbsie is known up and down the Pacific Coast and in the East, and the Kiwanis Club feels privileged to be able to present him to the Victoria public. A very fine variety stage show has been arranged offering items of wide general appeal including music, dancing and comedy.

TO SEND FLOWERS BY INITIAL MAIL

Carnations Leaving Here March 1 Expected to Be in Montreal Following Day

In answer to the appeal of the Junior Chamber of Commerce that the citizens of Greater Victoria show their appreciation of the new air mail service that will be placed in operation on March 1 by sending flowers or letters to Eastern relatives, a local greenhouse has announced it will send a shipment of carnations to Montreal on the first plane out.

According to postoffice authorities, if the plane leaves here at 5 p.m. on March 1 it will connect with the Vancouver plane leaving at 7:15 p.m., and the flowers will arrive in Montreal on March 2 at 3:30 p.m.

The aviation committee of the Junior Chamber, headed by Thomas Sturgess, is at present formulating plans for the celebration of the event, assisted by the business and trade development committee of the City Council, consisting of Aldermen Archie Wills, W. H. Davies, B. J. Gadsden, D. D. McTavish and S. H. Okell.

In connection with the celebration it is hoped to arrange a luncheon to which civic officials and prominent businessmen will be invited. Present plans call for the plane to be met on arrival here at 12:30 p.m. by officials of Victoria and surrounding municipalities. After this, the mail will be loaded into a specially decorated car and escorted to the postoffice.

At the Theatres

ATLAS THEATRE Mountie meets Mountie when Patric Knowles and tiny Janet Chapman are greeted by Gale Page and Dick Foran in the thrilling Technicolor adventure picture, "Heart of the North," which will show for the last time tonight at the Atlas Theatre.

CAPITOL THEATRE George Brent, Olivia de Havilland and John Payne are the romantic triangle who head the cast of "Wings of the Navy," the thrill-packed saga of the United States Navy Air Service, now showing at the Capitol Theatre.

COLUMBIA THEATRE Karl Dane, famous Slim of "The Big Parade," plays a role reminiscent of this as the tobacco-chewing Swedish convict in "The Big House," Metro-Goldwyn-Mayer's grim drama of penitentiary life and prison riots, which will close tonight at the Columbia Theatre. Wallace Beery, Robert Montgomery, Lewis Stone, Leila Hyams and Chester Morris are starred.

DOMINION THEATRE Now at the Dominion Theatre, Claudette Colbert, as the darling darling of the music halls, and Herbert Marshall, as a man torn between uncontrollable infatuation and his family's honor, play the top roles in "Zaza," Paramount's screen version of the play which shocked theatre-goers by the tens of thousands.

OAK BAY THEATRE The famous Hollywood Marionettes, executed by Gordon Graves and Joseph Finley, are now appearing on the stage of the Oak Bay Theatre in the presentation, "Puppets on Parade." The seventy-five puppets, life-size in appearance, give a complete variety programme. The Lane Sisters, with Gale Page and Claude Rains, are starred in the screen feature, "Four Daughters."

PLAZA THEATRE Motion picture murals, created by one of the world's foremost artists, have been added to the list of new arts. The murals, painted by Dan Sayre Groesbeck, painter and muralist, were used for the first time in "The Young in Heart," which will close tonight at the Plaza Theatre.

AMUSEMENTS

On the Stage

Oak Bay—Graves and Finley's Original Hollywood Marionette Theatre in "Puppets on Parade."

On the Screen

Atlas—"Heart of the North," starring Dick Foran.

Capitol—"Wings of the Navy," featuring George Brent.

Columbia—Wallace Beery in "The Big House."

Dominion—Claudette Colbert as "Zaza."

Oak Bay—"Four Daughters," with the Lane Sisters.

Plaza—Janet Gaynor starred in "The Young in Heart."

Island Student Awarded Degree

Glenn B. Fleming Gains His Master of Science Through Washington University—Family Well Known Here

Word received by A. Fleming, Friday Harbor, reveals that his youngest son, Glenn B. Fleming, has recently been awarded his Master of Science Degree through the University of Washington, his name appearing on the graduation list just released. Mr. Fleming, Jr., has achieved a splendid record as a school teacher during the past ten years, now being located at Cashmere, Washington.

His father, Mr. Archie Fleming, is one of the pioneers of the Coast. His name is well known here and some sixty odd years ago he had close connections with Victoria, being a constant visitor to the city. ***

HORROR PICTURE WAS FILMED IN SECRECY

It is a rare occasion when Hollywood hangs "No Visitors" signs on its movie sets, but Director Rowland V. Lee had ample occasion to follow this procedure while filming scenes for "Son of Frankenstein," Universal's new chill-packed drama, which will open at the Dominion Theatre on Friday.

Because of the grim nature of sequences featuring Boris Karloff, the Frankenstein monster, Lee ordered the "No Visitors" edict.

AROUND the DIAL

4:00 p.m.—The Santa Anita Derby is scheduled to be broadcast at this time with Clem McCarthy and Clinton Twiss at the microphones. KJR, KGO.

6:30 p.m.—A medley of Harry Warren tunes, and the "Penny Serenade" will be featured by Percy Faith's Orchestra on the "Music by Faith" programme. CBR.

7:00 p.m. — "Raymond Paige, Ninety-Nine Men and a Girl," is the title of a new show which will feature music varying from popular dance melodies to the more serious selections. Hildegarde will be the featured singer. KIRO, KVI, KSL.

9:00 p.m.—Karl Schumann, glassblower who specializes in making television tubes, will explain the intricacies of his art to Fred Allen on the "Town Hall Tonight" broadcast. KOMO, KFI, KPO.

10:00 p.m. — Kitty Hamilton, mezzo-soprano, will be guest artist on the "Music Never Dies" programme with the orchestra of Percy Harvey. CBR.

(The following programmes are compiled by the various broadcasting companies and are subject to change.)

CFCT, Victoria, B.C. (1150 Kcys.)

9:00 a.m.—Morning Salute.
9:15 a.m.—Brakfast News.
9:30 a.m.—Musical Chronometer.
9:00 a.m.—Outlook and Uplook.
9:15 a.m.—Morning Classics.
9:30 a.m.—Financial Flashes.
9:45 a.m.—Ozzie Nelson's Orchestra.
10:00 a.m.—Morning Monitor.
10:10 a.m.—Vocal Interlude.
10:30 a.m.—Light Symphony Orchestra.
11:00 a.m.—Feature Varieties.
11:30 a.m.—Music at Random.
12:00 noon—Concert Time.
12:30 p.m.—Mid-day News.
12:45 p.m.—Noonhour News.
1:25 p.m.—World Bookman.
1:30 p.m.—Healing Words.
1:40 p.m.—Melody Time.
2:00 p.m.—Concert Hour.
3:00 p.m.—Freddy Martin's Orchestra
3:15 p.m.—Ray Noble's Orchestra.
3:30 p.m.—Lawrence Tibbett, baritone.
3:45 p.m.—Hawaiian Echoes
4:00 p.m.—String Trio.
4:30 p.m.—Tea-Time Tunes
5:00 p.m.—Monitor Comment.
5:15 p.m.—Yesteroay's Hits.
5:30 p.m.—Three-Men Suite.
5:45 p.m.—Henry King's Orchestra.
6:00 p.m.—Radio Birthday Party.
6:30 p.m.—Music Lovers' Corner.
7:00 p.m.—Dinner Dance.
7:30 p.m.—Kingdom Talks. N. Y. Cross
7:45 p.m.—Stewart's Old-Timers.
8:15 p.m.—Capt. M. D. Harbord.
8:30 p.m.—News Summary.
8:45 p.m.—Musical Interlude
9:00 p.m.—Basketball, Victoria High School.

CJOR, Vancouver, B.C. (600 Kcys.)

8:00 a.m.—News
8:15 a.m.—Frankie McPhalen.
8:30 a.m.—Concert Miniature.
9:00 a.m.—Shut-In Programme
9:15 a.m.—Smilin' Ed McConnell.
9:30 a.m.—Gospel Singers.
9:45 a.m.—The Goldbergs
10:00 a.m.—Stocks.
10:05 a.m.—Popular Interlude
10:15 a.m.—Organ Recital.
10:30 a.m.—Good Morning Neighbor.
11:00 a.m.—News.
11:15 a.m.—Voices Mean Dollars
11:30 a.m.—Tropical Moods.
11:45 a.m.—Ballad Music.
12:00 noon—Wilf Wylie.
12:15 p.m.—Dance Hour.
12:30 p.m.—News
12:45 p.m.—The Voice of Experience.
1:00 p.m.—Famous Voices.
1:15 p.m.—Ab Hine
1:30 p.m.—Sue's Notebook
2:00 p.m.—Symphony Hour.
3:00 p.m.—Kitty Keene
3:15 p.m.—Ma Perkins.
3:30 p.m.—Pepper Young's Family.
3:45 p.m.—Vic and Sade.
4:00 p.m.—Concert Interlude
4:15 p.m.—Easy Aces
4:30 p.m.—On the Mall.
4:45 p.m.—Lombard Time
5:00 p.m.—Smilin' Billy Blinkhorn.
5:15 p.m.—On With the Dance.
5:30 p.m.—Pelican Club
5:45 p.m.—Howis Wing.
6:00 p.m.—The Monitor.
6:15 p.m.—Concert Hall
6:45 p.m.—Music by Cugat
7:00 p.m.—News.
7:15 p.m.—Late Sports Review
7:30 p.m.—The Apple Hour.
7:45 p.m.—Screwball World.
8:00 p.m.—News.
8:15 p.m.—Croation Serenade.
8:45 p.m.—From These Beginnings.
9:00 p.m.—At Eventide
9:30 p.m.—Fiahf Broadcast
10:30 p.m.—News
11:15 p.m.—Impressions in Wax.

C.B.C. NETWORK

8:00 a.m.—News.
8:07 a.m.—Musical Minutes.
9:00 a.m.—Songs by Ernest J. Colton.
9:15 a.m.—The Kidoodlers.
9:30 a.m.—B.C. Schools Broadcast.
10:00 a.m.—The Happy Gang.
10:30 a.m.—Road of Life.
10:45 a.m.—The Romance of Dan and Sylvia
11:00 a.m.—Big Sister.
11:15 a.m.—London Calling.
12:00 noon—Three Capsules.
12:07 p.m.—Eddie Allen
12:15 p.m.—Concert Hall.
12:35 p.m.—News
12:45 p.m.—In Modern Mood.
1:00 p.m.—How Do You Do.
1:15 p.m.—Club Matinee
1:30 p.m.—Pictures in Song
1:45 p.m.—University Exchange Scholarship.
2:00 p.m.—Melody Lane
2:15 p.m.—I Want to Sea.
2:30 p.m.—Jack Avison, piano.
2:45 p.m.—Closing Stock Quotations.
3:00 p.m.—Jesse Crawford, organist.
3:15 p.m.—Adrian Rollinie's Trio.
3:30 p.m.—Germany Salutes Canada.
4:00 p.m.—Luigi Romanelli's Orchestra.
4:15 p.m.—Major Bill.
4:30 p.m.—Magical Voyage.
4:45 p.m.—Romance of Medicine
5:00 p.m.—At Sundown.
5:30 p.m.—Ottawa Ladies' Choir.
6:00 p.m.—Labor Relations.
6:30 p.m.—Music by Faith.
7:00 p.m.—Metropolitan Strings.
7:30 p.m.—Drama Production
8:00 p.m.—The News
8:15 p.m.—Literature and the Public.
8:30 p.m.—Luigi Romanelli's Orchestra
9:00 p.m.—Echoes of the Masters
9:30 p.m.—Men of the Day.
9:45 p.m.—The News
10:00 p.m.—Music Never Dies.
10:30 p.m.—Organ Recital.

N.B.C.-RED NETWORK

KHQ-KOW-KPT-KPO-KOMO

8:00 a.m.—Morning Reveries (KOMO).
8:15 a.m.—Sunshine Songs (KOMO).
6:30 a.m.—Capt. Dobbsie.
6:00 a.m.—Heart of Julia Blake
6:15 a.m.—The O'Neills
6:30 a.m.—Tena and Tim (KOMO).
9:45 a.m.—Fireside Singers.
10:00 a.m.—John's Other Wife
10:15 a.m.—Just Plain Bill
10:30 a.m.—Dangerous Road.
10:45 a.m.—Dr. Kate.
11:00 a.m.—Betty and Bob
11:15 a.m.—A. Grimm's Daughter.
11:30 a.m.—Valiant Lady.
11:45 a.m.—Betty Crocker
12:00 noon—Mary Marlin.
12:15 p.m.—Ma Perkins.
12:30 p.m.—Pepper Young's Family.
12:45 p.m.—Guiding Light.
1:00 p.m.—Backstage Wife.
1:15 p.m.—Stella Dallas
1:30 p.m.—Vic and Sade.
1:45 p.m.—Girl Alone
2:00 p.m.—Houseboat Hannah.
2:15 p.m.—Charles Marshall.
2:30 p.m.—Three Romeos
2:45 p.m.—Charles Sears, tenor.
3:00 p.m.—Our American Schools.
3:15 p.m.—I Love a Mystery.
3:30 p.m.—Woman's Magazine of the Air
4:00 p.m.—Easy Aces.
4:15 p.m.—Mr. Keen.
4:30 p.m.—Playground News (KOMO).
4:45 p.m.—Statler Orchestra.
5:00 p.m.—Portraits at Dusk.
5:15 p.m.—Arboretum Programme.
5:30 p.m.—Hobby Lobby.
6:00 p.m.—Aloha Land (KOMO).
6:15 p.m.—Studio Party (KOMO).
6:30 p.m.—Highlight Hour (KOMO).
7:00 p.m.—Kollege of Music, Kay Kaiser.
8:00 p.m.—Amos 'n' Andy.
9:15 p.m.—Edwin C. Hill.
9:30 p.m.—Tommy Dorsey and His Orch.
9:00 p.m.—Town Hall Tonight.
10:00 p.m.—News Flashes.
10:15 p.m.—Florentine Orchestra.
10:30 p.m.—Carlos Molina's Orchestra.
11:15 p.m.—Gary Nottingham.
11:30 p.m.—Herbie Kay's Orchestra.

N.B.C.-KGO BLUE NETWORK

KGO-KJR-KEX-KECA-KGA

9:00 a.m.—Viennese Ensemble.
6:30 a.m.—Paul Page, songs.
6:45 a.m.—Originalities.
9:00 a.m.—Vera Osborne, songs.
9:15 a.m.—News Reporter (KJR).
9:30 a.m.—National Farm and Home Hour
10:15 a.m.—Agricultura Today.
10:30 a.m.—Cecil Solly (KJR).
10:45 a.m.—Navy Recruiting Office.
11:00 a.m.—Your Health.
11:45 a.m.—U.S. Marine Band.
11:55 a.m.—Concert Hall.
12:15 p.m.—Cowboy Joe (KJR).
12:30 p.m.—News Reporter (KJR).
12:45 p.m.—Between the Book Ends.
1:00 p.m.—Club Matinee.
2:00 p.m. — American Legion Auxiliary Programme.
2:15 p.m.—Fran Allison, songs.
2:30 p.m.—Washington Jubilee Programme
3:00 p.m.—Fay Courtenay, singer.
3:15 p.m.—Harmony Time (KJR).
3:30 p.m.—Lyon and Marlow.
3:45 p.m.—Romance Lyrics.
4:00 p.m.—Santa Anita Derby.
4:30 p.m.—Biltmore Orchestra.
5:00 p.m.—Roy Shield Revue.
5:30 p.m.—Dancing with Clancey.
6:00 p.m.—Scandinavian Reporter (KJR)
6:15 p.m.—News Reporter (KJR).
6:30 p.m.—Wings for the Martins.
7:00 p.m.—Ransom Sherman Presents.
7:30 p.m.—The Public Interest in Democracy.
8:00 p.m.—Washington Radio Forum (KGA).
6:15 p.m.—Mike Lights (KJR).
8:30 p.m.—Until Tomorrow.
9:00 p.m.—News Reporter (KJR).
9:30 p.m.—Nixon Orchestra
10:15 p.m.—Rhythm Makers (KJR).
10:00 p.m.—Junior Chamber of Commerce (KJR)
10:15 p.m.—Gene Krupa's Orchestra.
10:45 p.m.—Biltmore Orchestra.
11:00 p.m.—Paul Carson at the Organ.

COLUMBIA NETWORK

KVI-KIRO-KFPY-KOIN-KNX-KSL

9:00 a.m.—Quarter-Hour Chats (KIRO).
6:15 a.m.—Sidney Raphael, pianist
6:30 a.m.—Newsreel (KIRO)
6:45 a.m.—Weather Forecast (KIRO).
9:00 a.m.—Connie Worth.
9:15 a.m.—Her Honor, Nancy James.
9:30 a.m.—Romance of Helen Trent.
9:45 a.m.—Our Gal Sunday
10:00 a.m.—The Goldbergs
10:15 a.m.—Life Can Be Beautiful.
10:30 a.m.—The Family Doctor
10:45 a.m.—Feminine Forum (KIRO).
11:00 a.m.—Big Sister.
11:15 a.m.—Aunt Jenny's Stories.
11:30 a.m.—To Be Announced.
12:00 noon—News (KIRO).
12:15 p.m.—Singin' Sam
12:30 p.m.—Harvey Hairding, organist.
12:45 p.m.—Fletcher Wiley
1:00 p.m.—Pretty Kitty Kelly.
1:15 p.m.—Merri and Marga.
1:30 p.m.—Hilltop House
1:45 p.m.—Stepmother.
2:00 p.m.—Scattergood Baines
2:15 p.m.—The Life and Love of Dr Susan
2:30 p.m.—Washington Golden Jubilee Celebration
3:00 p.m.—Lost and Found.
3:05 p.m.—Tea Dance.
3:15 p.m.—Job Finder
3:30 p.m.—Today, with Bob Trout.
3:45 p.m.—Ruth O'Neil.
4:00 p.m.—County Seat
4:15 p.m.—Plane-Side Interviews
4:30 p.m.—Hollywood and Vine.
5:00 p.m.—Fallier Goose Comes to Town.
5:15 p.m.—Howis Wing.
5:30 p.m.—Judy and the Jesters
5:45 p.m.—Howard Costigan (KIRO).
6:00 p.m.—Star Theatre
7:00 p.m.—Ninety-Nine Men and a Girl.
7:30 p.m.—Ask-It-Basket.
8:00 p.m.—Moonlight Music.
6:15 p.m.—Lum and Abner.
9:30 p.m.—Paul Whiteman's Orchestra.
8:00 p.m.—Gang Busters.
9:30 p.m.—Sophie Tucker.
6:45 p.m.—Harmony Highway.
10:00 p.m.—Westerners' Quartette.
10:15 p.m.—Nightcap Yarns
10:30 p.m.—Night Extra (KIRO)
10:45 p.m.—Starlight Serenade (KIRO).
11:00 p.m.—Today's Almanac
11:15 p.m.—Entertainment (KIRO).
11:45 p.m.—The Witching Hour.
12:00 p.m.—Concert Hour.
1:00 a.m.—Night Owls

MUTUAL—DON LEE NETWORK

(KOL, Seattle)

9:00 a.m.—Sons of the Pioneers.
8:30 a.m.—Haven of Rest.
8:45 a.m.—Raoul Nadeau, baritone.
6:00 a.m.—The Balladier.
9:15 a.m.—Bob Mitchell, organ.
9:30 a.m.—News Flashes
9:45 a.m.—Bernie Cummins' Orchestra.
10:00 a.m.—Happy Gang.
10:15 a.m.—Hawaiian Memories.
10:30 a.m.—Our Quartette.
10:45 a.m.—The Voice of Experience.
11:00 a.m.—Nation's School of the Air.
11:30 a.m.—Rededication of Univerally of Washinkton Memorial.
11:45 a.m.—Music and Music.
12:00 noon—News Flashes
12:15 p.m.—Bill Lewis, baritone.
12:30 p.m.—The Cats and the Fiddle.
12:45 p.m.—Bookshelf
1:00 p.m.—George Washington Birthday Handicap
1:15 p.m.—Midstream
1:30 p.m.—The Monitor Views the News
1:45 p.m.—Book a Week
2:00 p.m.—Mark Love, bass.
2:15 p.m.—Gypsy Orchestra.
2:30 p.m.—Washington State Jubilee
3:00 p.m.—Feminine Fancies.
3:30 p.m.—Washington State Medical Association.
3:45 p.m.—News Flashes
4:00 p.m.—Santa Anita Derby.
4:30 p.m.—Clipper.
5:00 p.m.—College of Music.
5:30 p.m.—Dick Tracy
5:45 p.m.—Little Orphan Annie
6:00 p.m.—Jack Armstrong.
6:15 p.m.—Adventures of Shorty Parker.
6:30 p.m.—News Flashes
6:45 p.m.—The Johnson Family.
7:00 p.m.—News Dramas
7:15 p.m.—Don Ishman at the Organ
8:00 p.m.—Our Japanese Community.
8:15 p.m.—Choir of the West.
8:30 p.m.—Manufacturers' Association.
8:00 p.m.—Newspaper of the Air
9:15 p.m.—Dick Jurgen's Orchestra.
9:30 p.m.—Joe Reichman's Orchestra
9:45 p.m.—Lawmaker's Reporter.
10:00 p.m.—Shep Field's Orchestra
10:30 p.m.—Skinnay Ennis' Orchestra
11:00 p.m.—Jack McLean's Orchestra.
11:30 p.m.—Jim Walsh's Orchestra.
11:45 p.m.—Midnight Matinee.

What Today Means

"PISCES"

If February 22 is your birthday, the best hours for you on this date are from 10:15 a.m. to 12:15 p.m.; from 2:15 to 4:15 p.m., and from 7:15 to 9:15 p.m. The danger periods are from 8:15 to 10:15 a.m.; from 5:15 to 7:15 p.m., and from 9:15 to 11:15 p.m.

The celebration of George Washington's birthday should help revive the spirit of patriotism in many people, and bring into their consciousness a feeling of gratitude for the liberty we now enjoy. There should be many opportunities for acts of kindness, and if during the day you "cast thy bread upon the waters" you are likely to "find it after many days." Resolutions are apt to be difficult to keep, so it will be better if you make only one, upon which you can concentrate, than several which you are liable to forget. Unforeseen delays may upset many well-made plans, unless you allow yourself plenty of time. It might be better to offer no excuse at all rather than a poor one. Do not disregard your mental reactions for they are liable to be correct. Let instinct guide you, for through some involuntary urge you may do the right thing at the psychological time. Married and engaged couples, and those who are in love, ought to find this an auspicious day for discussing their personal affairs.

If a woman and February 22 is your birthday it might be well to remember it is easy to get into the habit of making excuses, but very difficult to break yourself of it. You are apt to win a great deal of praise through the skill of her hands. Wealth and luxuries may eventually contribute to your happiness and bring you freedom from many cares. Through photography, publicity work, business management, writing, acting, teaching or a musical career fame and wealth may more than compensate your fight for them. Your richest reward may be your marital union.

The child born on February 22 may have to overcome a tendency to be bashful, in early childhood. This youngster is apt to be easily affected by criticism, as it may take any form of reprimand to heart. Through earnest endeavor, children born on this date seldom have difficulty in making a success of anything they undertake.

If a man and February 22 is your natal day, if you put your words into actions your results ought to be excellent. Journalism, law, medicine, biology, literature, engineering or some educational line of activity may furnish you with the right vehicle in which to ride to prosperity. You probably possess all the qualities that a woman could wish for in the man she marries.

(Copyright, 1938, by Bell Syndicate, Inc.)

HOW TO OVERCOME ITCHING PILES

If you are annoyed with itching piles or rectal soreness, do not neglect the same or run the risk of an operation. Any itching, soreness or painful passage of stool is nature's warning, and proper treatment should be secured at once. For this purpose get from MacFarlane and Vancouver Drug stores, or any druggist, a package of Hemroid and use as directed. This formula, which is used internally, quickly relieves the itching and soreness and aids in healing the sore, tender spots. Hemroid is a physician's prescription and is highly recommended. It is easy to use, and it seems the height of folly for anyone to risk an operation when a simple remedy, which is so pleasant to use, may be had at such a reasonable cost. (Adv.)

Hudson's Bay Company
INCORPORATED 2ND MAY 1670.

THIS MORNING
VALUE SPECIALS
Wednesday Store Hours: 9 A.M. to 1 P.M.

INFANTS' WEAR SPECIALS
ENGLISH FLANNEL BARRACOATS
Finely sewn to protect your baby's skin. Regular 79c for, each 49c
FLANNELETTE GOWNS
Cosy little gowns in sizes 1 and 2. Regular $1.00. Special, each 59c
Infants' Wear, Fashion Floor at THE BAY

BEAUTY SALON SPECIAL
Have a Shampoo and Finger Wave this morning at a special price.
WE SELL AND APPLY NOTOX.
Beauty Salon, Mezzanine Floor at THE BAY

WOMEN'S WOOL SNUGGIES
Pure wool in a rib knit. A clearance group that would ordinarily sell at a higher price! Vests and Panties in small, medium and large sizes. Flesh and white. Regular 59c. Special 2 for 99c
Lingerie, Fashion Floor at THE BAY

COLORFUL ARTIST SMOCKS
All smart prints and styles, but the size range is broken. Small, medium and large. Special at, each 81c
Cotton Frock Shop, Fashion Floor at THE BAY

WOOL, SILK AND WOOL HOSE
Broken assortment of colors and sizes of higher-priced lines . . . Reduced for this morning . . . Firsts and irregulars . . . Special at, per pair 39c
Hosiery, Street Floor at THE BAY

TOILETRIES SPECIAL
LUMA IRRADIATED BATH SALTS
Useful in rheumatic conditions. Box 79c
PACKERS SCALPTONE
Regular $1.00 To clear at 69c
KENT HAIR BRUSHES
7 Only . . . Regular $4.50. To clear at, each 3.00
10-PIECE DRESSER SETS
3 Only! Regular $8.95. Black and silver pyralin. To clear at, each 5.29
POWDER PUFFS
4-Inch Velour Puffs . . . Each one individually wrapped. Regular 15c, for, each 9c
Toiletries, Street Floor at THE BAY

MEN'S BROADCLOTH PYJAMAS
50 Only! In full-fitting sizes from good-wearing broadcloth. Fast colors. Regular $1.59 for, per pair 1.09

MEN'S FUSED-COLLAR SHIRTS
Ideal qualities and patterns for everyday wear . . . Full fitting and fast colors. Sizes 14-17. Regular $1.00 for, each 85c

BOYS' GOLF STOCKINGS
72 Pairs only! Wool mixtures with contrasting color tops . . . A grand opportunity to save on boys' practical hose . . . Regular 39c pair 3 pairs 1.00

Boys' Bow Ties
Made up from ends of men's ties, in good qualities. Special at, each 5c

Men's Pullovers
8 Only! English make pullovers in medium sizes only. Special at, each 1.00
Men's and Boys' Furnishings, Street Floor at THE BAY

ENGLISH PRUNING SHEARS
8-Inch Shears, with keen cutting blade . . . Will give years of service. Regular 59c. Special, each 39c
Housewares, Third Floor at THE BAY

INNER SPRING-FILLED MATTRESSES
Reg. $14.95
A splendid mattress for service and comfort; 180 inner coils . . . springs covered with layers of felt upholstered in fancy ticking . . . roll edge. All sizes . . . For this morning only, each 11.95
Furniture, Fourth Floor at THE BAY

Fresh Fish for the Lenten Season
You Will Find a Large Selection of Strictly Fresh Fish at All Times at "THE BAY" as Our Supplies Arrive Fresh Daily
Fresh Local Cod, per lb. 17c
Fresh Whiting Fillets, per lb. 15c
Eastern Finnan Haddie, per lb. 20c
Smoked Haddie Fillets, per lb. 25c
Fresh Red Salmon, per lb. 25c
Lower Main Floor at THE BAY

To Relieve Bad Cough Quickly, Mix This at Home

Does the Work in a Hurry. Saves Money. Easily Mixed.

Here's an old home remedy your mother used, and, for real results, it is still a very dependable thing for distressing coughs. Try it once, and you'll swear by it.

It's no trouble at all. Make a syrup by stirring 2 cups of granulated sugar and one cup of water a few moments until dissolved. No cooking is needed—a child could do it.

Now put 2½ ounces of Pinex into a 16 oz. bottle, and add your syrup. This gives you 16 ounces of really superior cough remedy—more than you could buy for four times the money. It keeps perfectly, tastes fine, and lasts a family a long time.

This splendid home mixture has a three-fold action. You can feel it take hold at once. It loosens the phlegm, soothes the irritated membranes, and helps clear the air passages. This explains why it gives such prompt, pleasing results.

Pinex is a compound containing Norway Pine, in concentrated form, well known for its prompt action on throat membranes. Money refunded if doesn't please you in every way.

RECALLS STORIES OF PRAIRIE LIFE

Interesting and humorous reminiscences of his ministry as a "Prairie parson" were recalled for members of the Kiwanis Club at their luncheon in the Empress Hotel yesterday, by Rev. G. R. V. Bolster, assistant rector of St. John's Church.

Mr. Bolster told of instances that illustrated the loyalty, friendship and fortitude of the people in Northern Saskatchewan, where he served during the worst years of the depression, prior to coming to the Coast. The speaker was introduced by A. M. Kirk, and thanked by Austin I. Curtis, president.

Three new members, Major H. B. Hunter, Lester Drysdale and K. Kendall, were introduced to the clubmen and received copies of the club's by-laws and badges from Mr. Curtis.

"I dreamed of you last night."
"Indeed!" said she, coldly.
"Yes, then I woke up and got up to put on the eiderdown."

DOMINOES SCORE EASY WIN IN PLAY-OFF GAME

REGISTER 74-15 WIN OVER SENATORS CAGE SQUAD AT HIGH GYM

Nicol's Basketballers Flash Sensational Form in Trouncing Rivals in First of City Senior League Play—Eight Aces Whip Sooke—Chinese Students Beat West Road, 37-30

Ripping big holes in their opponents' defence and scoring practically at will, Dominoes last night snowed the Senators under a 74-15 defeat in the first game of the play-offs for the senior "A" men's basketball championship.

Unbeaten in eleven league games, Dominoes clearly demonstrated their superiority over the Senators and left no doubt in the minds of the fans as to the final outcome of the series. The black-and-white-clad hoopsters displayed their best form of the season and from the very first whistle definitely indicated they intended to make things very interesting for the Senators.

Checked to a standstill by a powerful man-to-man defence, Senators found it practically impossible to get close to the hoop, and with their long-range shooting anything but good, only managed to score five field goals all evening. Dominoes found little trouble getting through for baskets, and at times in the second half points came so quickly that the Senators must have wondered if their opponents were using a machine gun.

BASKETS GALORE

Every member of the winning squad turned in a smart performance—a performance that sent the fans home wondering just how long the Dominoes had been waiting for such an opportunity. They scored a number of fine baskets—thirty-four in all—and had the situation will in hand all evening.

Art Chapman, brilliant centre, played one of his best games of the season and dropped home eighteen points to gain high-scoring honors for the evening. "Hank" Rowe was just two points behind. Each member of the team crashed the scoring column.

Senators, hopelessly outclassed all evening, looked bewildered and almost helpless against the smooth-functioning Domino hoop machine. They did, however, stay with the task, and while they did not get very far, they never quit trying.

Senators bagged five field baskets, with Sonny Walker, star of the losers, being responsible for four of the field goals.

Dominoes set up a 13-3 lead at the end of the first quarter and made it 29-8 at the half-time mark. In the second half the winners scored forty-five points to the Senators' seven.

Staging a second-half rally, a fighting Chinese Students cage squad came from behind to defeat West Road, 37-30, in the first game of the home-and-home series for the Lower Island senior "B" men's crown. Suburbanites had a 17-10 lead at the end of the two initial quarters but could not match the speed and better marksmanship of the students in the final half.

Keenly fought and rough, particularly in the final stanzas, the fixture provided plenty of excitement for the supporters of the two clubs.

LOWE TOP SCORER

George Lowe and young Donald Lee, rookie member from the Sunday School Basketball League, set the pace for the winners by scoring 25 points.

Charlie and Clarence Sluggett, two of the five Sluggets playing on the squad, bagged twenty of the losers' 30 points.

Moving ahead just as the first quarter ended, Eight Aces, city intermediate "A" boys' champions, defeated Sooke, 69-41, in the Lower Island play-off series. The score at half time was 34-19 for the eventual winners.

Fred Acreman, tall centre of the Aces, had a gala evening, scoring 23 points. Don Lorimer, Sooke cager, scored two points less. His total included many long, one-handed shots.

Eight Aces and Sooke and Chinese Students and West Road will play again tomorrow evening at the Sooke Community Hall.

Referees, Levy and Macmurchie.

Teams and individual scores follow:

Dominoes—Davies 4, Taylor 10, Patterson 6, A. Chapman 18, C. Chapman 2, Mylrea 6, Rowe 16, and Jackson 12; total 74.

Senators—Goldsmith 1, A. McKeachie 2, I. McKeachie 2, Price, Dale 1, Berry, and Walker 9; total 15.

Chinese Students—G. Lowe 14, W. Lee 8, H. Chan 4, B. Mar, D. Lee 11, C. Nip, W. Lee, A. Chan, and H. Fong; total 37.

West Road—Sluggett 1, C. Sluggett 11, G. Sluggett, K. Sluggett 5, C. Sluggett 9, G. Lannon 4, and R. Reid; total 30.

Eight Aces—Clague 15, Webster 4, Whitfield, Acreman 23, W. Price, R. Price 15, Smith 8, and Pridham 4; total 69.

Sooke—D. Lorimer 21, Pontious 9, Clark 8, Syrett, Duncan, Blight 1, G. Lorimer, and Banner 2; total 41.

Hudson's Bay to Meet City Team In Soccer Match

WITH the Navy unable to field a team, only one match will be played in the Pendray Cup series in the Wednesday Football League this afternoon. The sailors will be taking part in the fishermen's fleet manoeuvres, which means their opponents, Spencers, will remain idle. Hudson's Bay, tied with Spencers for top place, will have an opportunity to move into the premier berth by defeating Victoria City at the Athletic Park at 2:30. The Bays will be heavy favorites to win the points as the City have yet to win a game.

ARIZMENDI TO FACE AMBERS THIS FRIDAY

Important Non-Title Fight To Bring Together Welterweights at New York

NEW YORK, Feb. 21 (AP).—Baby Arizmendi is a tough little citizen of the prize ring, willing to tangle with any other punch-tosser anywhere, but he found out today that taking on the New York State Athletic Commission is the toughest of tough problems.

The "Baby," a plucky little Mexican who fought his way out of infantile paralysis into ranking as one of the best small men in the business right now, mixes with ex-Lightweight Champion Lou Ambers in Madison Square Garden Friday night in a twelve-round bout. He and his manager, Cal Working, figured a win over Larruping Lou would mean a shot at Henry Armstrong's 135-pound crown.

But they found out today their figuring was all wrong—that regardless of the outcome of Friday night's tangle Ambers gets the title shot, win, lose or draw.

"You have signed and agreed," said Commission Chairman General John J. Phelan, "to fight and meet Ambers in a twelve-round fight, and the contractual agreement calls for both of you to come in under 140 pounds. Since this commission recognizes and sanctions only bouts of fifteen rounds for championship recognition, and since 135 pounds is the lightweight title, we cannot see our way clear to visualizing any change. We have accepted Ambers' challenge."

League Matches Billed Saturday In Local Soccer

TEAMS in the first division of the Victoria and District Football League will revert to league matches on Saturday, Secretary Ed Popham announced yesterday. At the Royal Athletic Park the unbeaten Victoria West squad will clash with Esquimalt in the day's feature engagement, while at Heywood Avenue, Victoria City will face the Saanich Thistles, with Dave Swan handling the whistle. The game at the enclosure will be in charge of Joe Obee, latest arbiter added to the referees' list.

FOUR CHANGES IN REP SQUAD

Vancouver Fifteen Switched About for Match With Victoria Ruggers

VANCOUVER, Feb. 21 (CP).—Four changes were announced today in the line-up of the Vancouver rep team that will meet Victoria rep here Saturday to decide ownership of the McKechnie Rugby Cup.

Gracie Fields, Rowing Club, will replace Bob Casement, of Grads, as fullback; A. Mercer, Rowing Club, will take over three-quarter position of Art Alexander, North Shore All-Blacks; Rusty Goepel, Rowing Club, will play halfback instead of Teddy Smythe, North Shore All-Blacks, and Jack Yeadon, New Westminster, will appear in the forward line instead of Sam Carros, Meralomas.

The complete line-up:

Fullback—Gracie Fields (Rowing Club).

Three-Quarters—Steve Covernton (Rowing Club), Al Mercer (Rowing Club), Humph Payne (Meralomas), Ainee Dagg (Rowing Club).

Five-Eighths — George Biddle (Meralomas).

Forwards—Rusty Goepel (Rowing Club), Arrol Mitchell (Rowing Club), Bud d'Easum (West Vancouver), Grant McKenzie (Meralomas), "Irish" Beaumont (North Shore All-Blacks), Jack Robertson (Rowing Club), Art Lungley (Rowing Club), and Jack Yeadon (New Westminster).

Scene From the Western Ski Tourney

The Western Canada Ski Championship Downhill Slalom Event Attracted Many Experts to Revelstoke From the West, and Above We See Peter Vadja, of Tyee Ski Club, Finishing the Course in a Blaze of Speed.

Boston, Rangers Score One-Sided Ice Triumphs

Pace-Setting Bruins, Led by Roy Conacher With Four Goals, Trim Chicago Black Hawks, 8-2—New York Trounces Detroit Wings, 7-3—Tiny Thompson Given Five Stitches

BOSTON, Feb. 21 (CP). — With young Roy Conacher equaling the season's goal-getting record of four tallies for a game, Boston Bruins crushed Chicago Black Hawks, 8-2, tonight to block the champions' bid for fifth place in the National Hockey League.

The one-sided triumph enabled the top-place Bruins to retain their ten-point lead over New York Rangers, who crushed Detroit.

The twenty-two-year-old Conacher, youngest member of the famous hockey family, scored once in the first and third periods and twice in the middle frame to run his season's total of goals to seventeen.

After the Bruins ran up a 4-0 lead in the opener, the Hawks became disheartened and disorganized, and during the second frame they had only two shots against Goalie Frankie Brimsek, one of which, fired by Charlie Mason, he was unable to handle. Cully Dahlstrom scored the other Chicago tally in the final.

The remaining Boston tallies were supplied by Flash Hollett, Bobby Bauer, Dit Clapper and Woody Dumart.

Referee—Clarence Campbell.
Linesman—Bill Cleary.

SUMMARY

First Period—1, Conacher (Cowley), 6:58; 2, Boston, Hollett, 11:03; 3, Boston, Bauer (Dumart), 17:21; 4, Boston, Clapper (Schmidt), 18:01. Penalties: Cooper, Hollett.

Second Period—5, Boston, Conacher (Cowley), 2:15; 6, Boston, Dumart (Crawford), 5:51; 7, Boston, Conacher (Hill), 18:01; 8, Chicago, Mason (Seibert), 19:09. Penalties: None.

Third Period—9, Boston, Conacher (Cowley), 11:37; 10, Chicago, Dahlstrom, 13:11. Penalties: Sands, Clapper.

NEW YORK, Feb. 21 (CP).—The second-place New York Rangers unloosed a furious attack for two periods against Detroit Red Wings tonight and then coasted to a 7-3 victory that kept them in step with the National Hockey League's leading Boston Bruins.

Tiny Thompson suffered a severe injury above the left eye and retired from the game late in the third period. Four minutes from the end of the game, Thompson was hit by a terrific drive from Mac Colville, and blood streamed to the ice as he went down. He required five stitches above the left eye lid.

Chuck Conacher took his place, without pads, in goal, but the Rangers fell back to defensive play and he had no shots to handle.

Clint Smith and Phil Watson each tallied twice for the Rangers, with Babe Pratt, Neil Colville and Cecil Dillon adding singles. Lynn Patrick picked up three assists. Red Wings marksmen were Carl Liscombe, Pete Kelly and Ebbie Goodfellow.

Referee—Ion.
Linesman—Stevenson.

SUMMARY

First Period—1, Detroit, Liscombe (Motter, Young), 9:46; 2, Rangers, Pratt (Watson), 13:22; 3, Rangers, N. Colville (M. Colville, Shibicky), 14:04; 4, Rangers, Smith (L. Patrick), 17:55. Penalties: Goodfellow, Molyneaux.

Second Period—5, Rangers, Dillon (Smith, L. Patrick), 5:11; 6, Rangers, Watson (Pratt, Hiller), 8:24; 7, Detroit, Kelly (Howe, Liscombe), 15:29; 8, Rangers, Smith (L. Patrick, Pratt), 16:44; 9, Rangers, Watson (Hextall, Hiller), 17:29. Penalties: None.

Third Period—10, Detroit, Goodfellow (Barry, Conacher), 14:05. Penalties: Bowman, Hiller.

YACHT HITS SUNKEN ROCK

Sanspeur, With Duke of Sutherland and Party Aboard, Goes Ashore

SAN PEDRO, Feb. 21 (AP).—The Duke of Sutherland's yacht Sanspeur, with the Duke and Duchess and an undetermined number of passengers aboard, was reported safe tonight near Cape San Lucas, in Lower California, 800 miles south of here, after striking a submerged rock.

The coast guard here was notified by radio that the yacht had been beached and all hands were safe. No further details were available.

The British Consul's office announced that the San Pedro tug, Retriever, now returning from the Galapagos Islands, will reach the scene of the wreck in four days to begin salvage operations. Meanwhile two Mexican tugs will aid those aboard.

Because the accident occurred in Mexican waters, the coast guard has no jurisdiction to send a cutter to the yacht's assistance.

BARBARA LANE IS AQUATIC WINNER

Finishing with forty points in the series of ten competitions, Barbara Lane nosed out Bill Hamilton to win possession of the Hill's Corner Backstroke Handicap Trophy, President Frank Hyslop, of the Pacific Swimming Club, announced last night after the last race was staged at the Crystal Garden. Hamilton was only one point behind, while Art Heathcote was third with thirty-seven. In last night's event, Hamilton was the winner, Derrick Crosby second and Heathcote third.

WINNERS AT OAK BAY

Mrs. Brough finished one up to win top honors in "A" division in the women's par competition held at the Victoria Golf Club. Mrs. W. Bowden headed "B" class, being two up.

HOCKEY STANDINGS

Standings of teams in the National Hockey League, including last night's games, follow:

	W.	L.	D.	Goals F.	Goals A.	P.
Boston	28	9	2	113	54	58
Rangers	22	10	4	108	70	48
Americans	15	16	9	93	115	39
Toronto	15	17	7	93	86	37
Detroit	12	20	6	78	102	30
Chicago	11	20	7	74	97	29
Canadiens	10	21	7	88	123	27

COAST LEAGUE

	W	L.	D	Goals F	Goals A	P.
Portland	28	8	7	152	103	62
Seattle	19	16	6	140	128	44
Spokane	12	23	7	128	132	31
Vancouver	10	22	8	107	144	28

Clever Forward of Colored Clowns

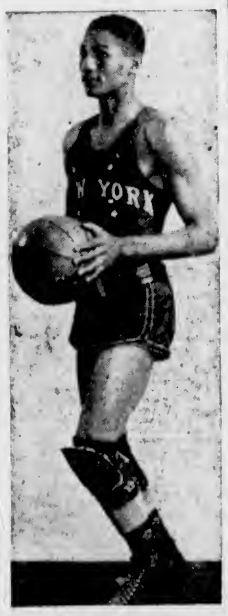

"RUNT" PULLINS

SHARPSHOOTING forward of the touring Broadway Clowns, colored professional basketball team, who will make his first appearance in the city this season with his club when they face the House of David, bearded squad, at the High School gym this evening in the feature game of the City Basketball League programme. This will be the first time in history that two pro ball clubs have played in the city against each other and therefore a large crowd is expected to attend. This game will get under way at 9 o'clock. Bombers and Sooke, intermediate "B" boys' quintettes, will meet in the curtain raiser at 7 o'clock, while the second game will bring together Tillis Unitys and Courtenay, intermediate "A" girls' cagette squads. The teams will be playing in the Vancouver Island play-downs.

Rain Forces Cricket Elevens to Be Idle; Match Will End Today

JOHANNESBURG, Feb. 21 (AP).—No play was possible here today in the fourth England-South Africa cricket test. Rain forced postponement of the third day's play and there is only a remote possibility of the game being finished when the time limit is reached tomorrow.

Showers caused two delays when the contest opened on Saturday and England was dismissed for 215 runs. The game was not resumed yesterday until after lunch, the Springboks going into a good lead by scoring 249 for three wickets.

The inclement weather has just about ruined South Africa's chances of drawing level in the current encounter. England won the third test by an innings and 13 runs, the first two matches ending in stalemates. The fifth and final test is scheduled to start at Durban, March 3.

Porter's Mite Is Favorite to Take Rich Purse Today

W. E. Boeing's Horse is Quoted at 2 to 1 to Win First Money in $50,000 Santa Anita Derby—Positions, Entries, Jockeys and Probable Odds Are Announced

LOS ANGELES, Feb. 21 (CP).—Three Canadians, top-ranking riders all, will have mounts tomorrow in the $50,000 Santa Anita Derby.

Johnny Longden, a long-legged little fellow from Taber, Alta., who led United States jockeys last year with 236 winners, gets the call on Norman Church's filly, Sweet Nancy, held at 5 to 2.

Nick Wall, a product of the coal mines in Glace Bay, N.S., will be up on Xalapa Clown, a 15-1 shot owned by Mrs. B. Franzheim. Wall, top money rider last year, won the $100,000 Santa Anita Handicap last year aboard Stagehand.

The third Canadian rider in the Derby will be Georgie Woolf, a Montana lad by way of Cardston, Alta., who has been named to ride Teddy Kerry, L. T. Whitehall's 10-1 shot. Woolf guided Seabiscuit to second place in the Santa Anita Handicap last year and he was up on the Biscuit in the famed match race at Pimlico last Fall when the Charles Howard horse hoofed it away from War Admiral.

Post positions, entries, jockeys and probable betting odds follow:

1 Sweet Nancy (J. Longden) 5-2
2 Shining One (F. Schiel) 50-1
3 Yale o' Nine (R. Deiter) 30-1
4 Time Alone (E. Tucker) 15-1
5 (A) Impound (H. Richards) 7-2
6 Arlac (D. Bramer) 40-1
7 Cienicia (C. Bierman) 8-1
8 Sus Judge 40-1
9 Morning Breeze (S. Coucci) 20-1
10 Teddy Kerry (G. Woolf) 10-1
11 (A) Race Riot (J. Adams) 7-2
12 Bubbling Boy (E. Warden) 40-1
13 Touch And Go (C. Corbett) 50-1
14 Porter's Mite (B. James) 2-1
15 (A) Hysterical (S. Renick) 7-2
16 Xalapa Clown (N. Wall) 15-1
(A) Vanderbilt entry

Soccer Activities

The Lower Island Junior and Juvenile Football Association will hold an important meeting in the British Public Schools Club tomorrow evening at 7:30. All team managers and delegates are asked to attend.

British Consols Cigarettes
PIPE TOBACCO — MILD VIRGINIA — CIGARETTE TOBACCO

ONE OF SCOTLAND'S FINEST WHISKIES now available at...
26 2/3 ounces $3.25
GRANT'S Liqueur SCOTCH WHISKY
Grant's Liqueur Scotch Whisky
DISTILLED AND BOTTLED IN SCOTLAND BY WILLIAM GRANT AND SONS LIMITED
This advertisement is not published or displayed by the Liquor Control Board or by the Government of British Columbia

DON'T OPERATE For ENLARGED PROSTATE Or Any Urinary Ills of Men
CONSULT US
Book on "Loss of Manhood and Other Ills of Men," with treatment for Enlarged Prostate WITHOUT OPERATION. Diagnosis Form, Testimonials and advice in plain envelope. Free by mail. Our Specialist—Treatment by mail without personal interview.
ENGLISH HERBAL DISPENSARY LTD.
1350 Davie St., Vancouver, B.C. Established in Vancouver 16 Years
Consultation by appointment ONLY. Phone Trinity 3515

KENT'S
EASY "SPIN-DRY" WASHER
Until you've seen it, you wouldn't believe any washer could do so much to make washing and drying easy, pleasant and safe.
$169, ON TERMS
KENT'S Ltd.
641 YATES STREET

W. & J. WILSON
Established 1862
Jaeger Woollens — Burberry Coats
Men's and Boys' Clothes
1217 GOVERNMENT STREET PHONE G 5813

IMPORTANT NEWS FROM THE House of Seagram
A Great value in rye whisky comes to British Columbia
SEAGRAM'S SPECIAL OLD RYE $1.85 25 oz. 40 oz. $2.80 13 oz. $1.00
Seagram's V.O. RYE WHISKY 25 oz. $2.85 16 oz. $1.75
Seagram's "KINGS PLATE" RYE WHISKY 25 oz. $2.15 40 oz. $3.20 16 oz. $1.40
Joseph E. Seagram & Sons Limited, . . . Waterloo, Ont.
This advertisement is not published or displayed by the Liquor Control Board or by the Government of British Columbia.

Jane Dixon Says:

PROBLEMS IN BRIEF: THE CORRECT WAY OF SIGNING GREETING CARDS—HOW TO TREAT A JEALOUS WIFE, WHO ACCUSES A WOMAN FALSELY OF BEING INTERESTED IN HER HUSBAND—A MAN WHO GIVES HIS WIFE A GENEROUS ALLOWANCE, BUT IS NEGLECTED BY HER, SHOULD RESORT TO DRASTIC TREATMENT.

The only way you can find out whether it's true what they say about clouds having silver linings is to turn them inside out!

Cordial—You want to know whether it is correct to sign holiday cards, Mary and John Smith, or whether they should be signed Mr. and Mrs. John Smith.

Either form is correct—though the Mary and John form is more properly for friends who know you well enough to address you so in their letters or conversations.

E. J.—Again I must repeat the inviolable rule of this column—it must not be used for purpose of personal communication between correspondents or to establish social contacts. The "Get Acquainted Club" sounded like an excellent idea, so it was passed along to others who might be interested in trying it. Sorry not to be able to respond favorably to your request, but the rule is for your protection as well as that of all friends of the column.

Viola—A jealous and nagging wife accuses you falsely of being interested in her husband. You work in the office with him and regard him merely as a co-worker. How can you make his wife understand?

Why bother? Trying to convince her will only give her fresh ammunition for her popgun. Laugh at her accusations, not derisively. A sense of humor is a more effective weapon against a venomous tongue than any yet devised.

S. J.—You give your wife a generous allowance for her own use and "aim to be a good husband," but your aim is getting weaker all the time. The little woman simply will not co-operate. She lets the house go hang, feeds you out of tin cans, and spends all of her time breathing heavily over the glamour boys in movies. You have tried to cure her with everything from "cussing to kindness." None of your cures "took." What next?

Cut your wife's allowance to the minimum and use the money to employ trained help for your house. Maybe she will hear money talking if she can't hear you. A shiftless woman needs drastic treatment to snap her out of her shiftlessness.

(Copyright, 1939, by The Bell Syndicate, Inc.)

COL. ANDREW OLIVER DIES

GALT, Ont., Feb. 21 (CP).—Lieut.-Col. Andrew J. Oliver, seventy, long prominent in business, fraternal, municipal and military life here, died today.

In January, 1915, he mobilized the 34th Battalion, Canadian Expeditionary Force, and took it overseas.

FAVORS SEED FIELDS

CALGARY, Feb. 21 (CP).—Howard P. Wright, of Airdrie, president of the Alberta Seed Growers' Association, urges every Alberta farmer to plant a "seed field" on his farm as the most practical and economical way to produce and market a high quality product in "this time of difficult export conditions."

TIME OUT! - - - By Chet Smith

Looks like there's a hockey game at the Garden tonight!

LIFE'S LIKE THAT - By Fred Neher

"I lost it changin' gear on a lollypop!!"

THREE NEGRO BANDITS ARE SHOT BY POLICE

NEW YORK, Feb. 21 (AP).—Three bandits surprised while holding up twenty negroes in a Harlem basement apartment early today were shot to death in a gunfight with police.

The slain men were negroes. A negro girl in the room, Ruby McCoy, eighteen, was caught in the crossfire and critically wounded in the stomach.

"What do you suppose makes that sailor so proud and haughty?"

"Long association with the swells."

ROY POWERS, KING'S SCOUT - - -

Reviewed and Approved by Dominion Headquarters, The Boy Scouts' Association.

APPLE MARY - - - - - - - By Martha Orr

TODDY *Missing!* By George Marcoux

BIG CHIEF WAHOO - - - - - - By Saunders and Woggon

POPEYE - - - - -

POP *A Resourceful Lighthouse Keeper* By J. Millar Watt

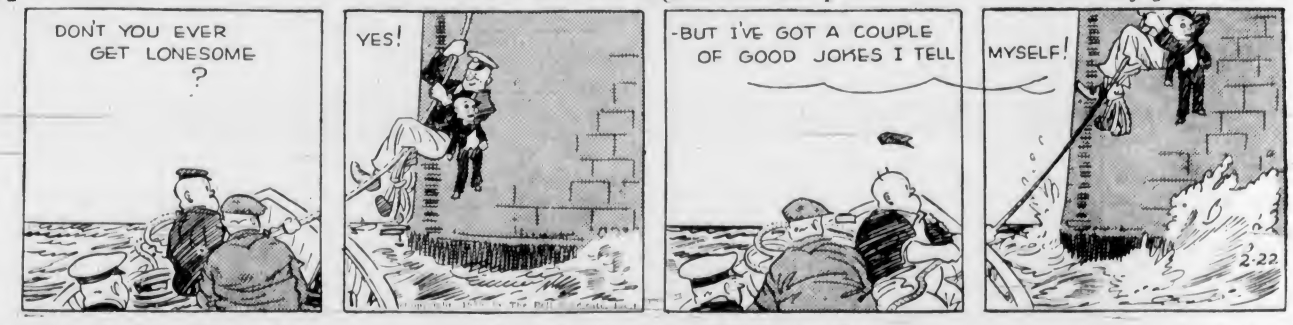

TILLIE THE TOILER *Yes, Onions Make a Good Alibi* By Westover

Business and Professional Directory, Want Ads

The Daily Colonist

RATES FOR CLASSIFIED OR WANT ADVERTISEMENTS

Two cents a word each insertion; twelve cents a word a week with a minimum of ten words, cash with order. No advertisements accepted for less than twenty-five cents.

Death and Funeral Notices, $1.50 first insertion; $1.00 for each additional insertion. Marriages, Cards of Thanks and In Memoriam Notices, $1.50 per insertion.

Birth Notices, $1.00 per insertion.

Advertisers who desire may have replies addressed to a box at The Colonist and forwarded to their private address. A charge of ten cents is made for mailing replies. In this case add three words ("Box .... Colonist") to the count for the number of words.

Out-of-town readers of our advertisements ask advertisers to give address as well as phone numbers, as it is not always possible to communicate through the phone.

Any claim for rebate on account of error or omissions must be made within thirty days from the date of the same, otherwise the claim will not be allowed.

The Colonist will not be responsible for more than one incorrect insertion of any advertisement ordered for more than one issue.

The Colonist service is available every day from 8 a.m. to 9 p.m. excepting Sunday. Just call Empire 4114.

To insure insertion, Classified Ads should reach The Colonist before 9 p.m. on the day previous to publication.

Classified Ads for The Sunday Colonist will be accepted up to 9 p.m. on Saturdays.

CLASSIFICATIONS

Acreage for Rent ... 83
Acreage for Sale ... 82
Acreage Wanted ... 84
Agents Wanted ... 16
Autos for Hire ... 66
Automobiles ... 65
Births ... 1
Bicycles and Motorcycles ... 40K
Boats and Launches ... 67
Building Materials ... 40A
Business Directory ... 33
Business Opportunities ... 75
Cards of Thanks ... 4
Church Notices ... 9
Clothing, Furs, Shoes, Etc. ... 40B
Coming Events ... 10
Dancing ... 25
Deaths ... 2
Dressmaking ... 28
Educational ... 23
Farms for Rent ... 86
Farms for Sale ... 85
Farms Wanted ... 87
Flats and Apartments to Rent ... 53
Flats and Apartments Wanted ... 54
Flowers ... 7
For Sale—Miscellaneous ... 40
Furniture ... 40D
Fuel ... 40C
Funeral Directors ... 6
Furnished Houses for Rent ... 55A
Furnished Rooms for Rent ... 49A
Furnished Rooms Wanted ... 50A
Hairdressers and Beauty Specialists ... 21A
Halls to Rent ... 36
Hotels ... 46
Housekeeping Rooms to Rent ... 51
Housekeeping Rooms Wanted ... 52
Houses for Sale ... 78
In Memoriam ... 5
Listings Cancelled ... 77
Lost and Found ... 29
Machinery ... 64
Market Specials ... 35
Marriages ... 2
Miscellaneous ... 37
Money to Loan ... 31
Monumental Works ... 8
Music ... 24
Musical Instruments ... 40E
Nursery Stock, Plants, Etc. ... 40H
Nursing and Convalescent Homes ... 20
Personal ... 21
Professional Directory ... 34
Property for Sale ... 80
Property Wanted ... 81
Poultry and Livestock ... 42
Radio ... 40F
Room and Board ... 47
Room and Board Wanted ... 48
Situations Wanted—Female ... 18
Situations Wanted—Male ... 17
Summer Resorts ... 61
Swaps ... 41A
Teachers Wanted ... 15
Timber ... 74
To Exchange, Real Estate ... 76
To Rent—Miscellaneous ... 38
Stoves, Ranges, Furnaces ... 40L
Unfurnished Houses to Rent ... 55B
Unfurnished Rooms Wanted ... 50B
Wanted—Female Help ... 14
Wanted—Male Help ... 13
Wanted—Miscellaneous ... 41
Wanted to Borrow ... 32
Wanted to Buy—Houses ... 79
Wanted to Rent—Houses Unfurnished ... 57B
Wanted to Rent—Miscellaneous ... 39
Wood ... 33

1 BIRTHS

PETRIE—At Royal Jubilee Hospital, to Mr. and Mrs. R. M. Petrie, 2882 Colquitz Avenue, on February 20, a daughter.

HAWES—To Mr. and Mrs. F. W. Hawes, 668 Falkland Road, at Royal Jubilee Hospital, on February 20, 1939, a son.

2 DEATHS

BRUCE—Early Sunday morning, February 19, at the family residence, 824 Russell Street, there passed away Alexander Bruce, in his seventy-sixth year, born in Wigtownshire, Scotland, and a resident of this city for the past fifty-two years. He is survived by, besides his wife, at home, one sister, Mrs. T. H. Porter, of Chemainus, and one brother, Herbert M. Bruce, of 1467 Walnut Street, Victoria. The late Mr. Bruce was a member of Far West, Knights of Pythias, No. 1, of this city.
The funeral will take place on Wednesday, February 22, at 2 o'clock in the chapel of the Sands' Mortuary, Ltd. Rev. James Hyde will officiate, and the remains will be laid to rest in Colwood Burial Park.

DORE—Passed away suddenly at his residence, 817 Fort Street, on Sunday, February 19, Harry Lincoln Dore, aged sixty-six years, a native of Boston, Mass. The late Mr. Dore had resided in Victoria for the past eight years. He was formerly a well-known resident near Lethbridge, Alta., where he had resided for nearly thirty years. He is survived by one brother, F. R. Dore, of Hartford, Conn. A cousin, R. A. Fellows, resides in Long Beach, Calif.
The funeral has been arranged to take place from the Thomson Funeral Home this afternoon (Wednesday, February 22) at 2.30 o'clock. Rev. N. J. Crees will conduct the service, after which the remains will be laid at rest in the Colwood Burial Park.
Lethbridge papers please copy.

LAWSON—Passed away at the Royal Jubilee Hospital on February 21, Robert Lawson, aged eighty years, a native of Berwick, Scotland, and a resident of Victoria for more than fifty years. The late Mr. Lawson had been a member of Victoria Lodge, No. 1, I.O.O.F., for forty-five years.
The funeral will take place on Thursday afternoon, February 23, at 2.30 o'clock, under the auspices of Victoria Lodge, No. 1, in the chapel of the Thomson Funeral Home, 1625 Quadra Street. The remains will be cremated at the Royal Oak Crematorium following the service.

6 FUNERAL DIRECTORS

S. J. CURRY & SON
Funeral Directors
Corner Quadra and Broughton Streets
Phone G 5512

Distinctive Funeral Service in Our New Mortuary at Moderate Cost
Experienced Lady Attendant
SANDS MORTUARY, LTD.
Phones E 7511, G 3530 1803 Quadra St.

THOMSON FUNERAL HOME
1625 Quadra Street
Complete Service at Reasonable Cost
Lady Attendant
Phone G 2612

HAYWARD B.C. FUNERAL CO., LTD.
Established 1867
734 Broughton Street, Victoria, B.C.
Empire 3614 Empire 4065 Garden 7679
Lady Assistant

McCALL BROS.
"The Floral Funeral Home"
Office and Chapel: Corner Johnson and Vancouver Streets
Phone Garden 2012

7 FLOWERS

ANY FLORAL DESIGNS at lowest prices. Pollock Bros., 1215 Douglas St. G 5315

BROWN'S VICTORIA NURSERIES, 618 View. Design work executed; lowest prices. We grow our flowers. G 6612, G 2521

CALL E 0743 FOR ARTISTIC FLORAL designs. Jennings, florists, 754 Yates

BALLANTYNE BROS., LIMITED
1211 Douglas Street Phone G 2421
We Telegraph Flowers
CUT FLOWERS AND DESIGNS

8 MONUMENTAL WORKS

STEWART MONUMENTAL WORKS, LTD. Take No. 6 car to works, 1401 May Street. Phone G 3452.

10 COMING EVENTS

A BIG OLD-TIME DANCE, A.O.F. HALL, this Saturday, 8-12. CPCT, 8 p.m. Haymakers' six-piece band. Prizes; supper; 35c. Join the happy gang. Rhythm Rascals, CPCT, Monday, 8 p.m.

AT PLAYFAIR CLUB, 1230 GOVERNMENT. Whist nightly, 8.45. Good cash prizes. Afternoon games.

AT LUXTON, OLD-TIME DANCE, FRIDAY, February 24. Scafe's Orchestra. Refreshments. Admission 35 cents.

DANCE MODERN, WEDNESDAY, 9-12, spot dances, tombolas. English Bakery Hall, 724 Fort; 25c. No connection C.C.F.

DANCE—CRYSTAL GARDEN, EVERY Wednesday, 9.30 to 12.30; Len Acres' Orchestra.

DINE AND DANCE
EVERY NIGHT, AT HONG KONG CAFE. Orchestra and pianist. Special Chinese dishes. Minimum charge 50c.

DANCE
Y.M.C.A. CAMERA CLUB
OAK BAY THEATRE HALL, FRIDAY, February 24: Val Carson's Orchestra; dancing 9-1. Entertainment and refreshments. 75c couple.

THE SASKATCHEWAN ASSOCIATION IS purely a social organization for benefit of Prairie people; not a money-making one. Next social and dance Monday, March 6. Special attractions. Wait for it.

WHIST NIGHTLY, 8.45. $15 PRIZES. Afternoon, 2.30. Central Whist Club.

Under New Management
THE CASTLE
Dine and Dance
Chicken Tamales, Spaghetti and Chili
Open 8.30 Until ? City Prices

DANCING
Oak Bay Theatre Ballroom
Postponed This Saturday to March 4

13 WANTED—MALE HELP

GOOD FARMHAND. MUST BE GOOD clean milker and ploughman. Box 4879, Colonist.

WANTED—SALESMAN. NEAT APPEARance, convincing manner essential. Local office connections preferred. Excellent opportunity for hustler. Box 4650, Colonist.

WANTED—BOOKKEEPER, WITH INvestment. Sound business proposition. Box 4706, Colonist.

YOUTH TO LEARN HOUSE REPAIRING and decorating, able to invest $200. Box 4690, Colonist.

INSTRUCTION

COMPLETE, PRACTICAL AND HOME study training in Diesel engineering, radio and television, air conditioning and refrigeration or electricity. National Schools representatives, A. W. Taylor, G 0024, or A. Swanston, G 7516, or write Box 4150, Colonist.

14 WANTED—FEMALE HELP

APPLICATIONS WILL BE RECEIVED BY the secretary of the Ladysmith General Hospital, Ladysmith, Vancouver Island, for the position of matron. Apply by personal letter before March 1, 1939, stating qualifications, age, etc. Further particulars may be obtained upon application.

FREE MARCELING FOR NEXT THREE Wednesdays. Victoria Hairdressing School, Woolworth Building.

WANTED—QUICK, CAPABLE PERSON for housework and cooking. Good home, moderate wages. E 1015.

STUDENTS WANTED
VICTORIA HAIRDRESSING SCHOOL
WOOLWORTH BUILDING

16 AGENTS WANTED

MAN OR WOMAN TO TRAVEL FOR old-established house. Yearly guarantee of $2,132, being $41 weekly average and expenses. Excellent opportunity. Write Dept. 9, Box 32, Terminal A, Toronto, Ontario.

17 SITUATIONS WANTED—MALE

A. J. GREGG — HOUSE WINDOWS cleaned outside, 6c each. G 6022

CHAUFFEUR, YOUNG, SINGLE. EXCELlent references, will go anywhere. Box 4196, Colonist.

CARPENTER, ALTERATIONS, KALSOmining, painting, low prices. E 4270

HANDY MAN WANTS ODD JOBS OF any kind. E 3983.

WORK WANTED—DRY-HAND MILKER, teamster, anywhere. Box 4849, Colonist.

YOUNG, EXPERIENCED FARM HAND wants work. Good teamster, milker and driver. Box 4891, Colonist.

17A PAINTERS AND DECORATORS

A. BLACKETT FOR PAPERHANGING, painting, kalsomining. Phone F 4545.

PAINTING, PAPERING, KALSOMINING. Work guaranteed. McPherson. F 9039

PAINTING, PAPERHANGING, KALSOmining and plaster patching. E 1935

$6 RM. PAPERED—INCLUDES SMART fashionable paper, labor. Beautiful walls make beautiful homes. Archer. G 2326

17E CARPENTERS AND CONTRACTORS

ALTERATIONS, HOUSE-RAISING, CONcrete work, repairs. O'Regan. G 7662. G 2256

ALTERATIONS, BUILDING REPAIRS, roofing a specialty. T. Thirkell. E 4625

BUILDING ALTERATIONS, REPAIRS. Estimates free. Best of workmanship guaranteed. C. G. Rolston. E 7816

CARPENTERING, Roofing. Stop that leak. Economy, efficiency guaranteed. E 1795

17F GARDENERS

DIGGING, BORDERS PLANTED, ROSES and shrubs pruned right, 35c hour. Walker. E 2591

EXPERT PRUNER—Government recommendation. 40c hour. G 0024, evenings

GARDENING. Rockwork a specialty. Pruning. 312 Westholme Hotel. E 1151

PRUNING—ROSES, SHRUBS, HEDGES, lawns laid, borders planted. E 6825

WEATHER STRIPPING

PEACE METAL WEATHERSTRIPS
Estimates Free — B. T. Leigh. E 9665

18 SITUATIONS WANTED—FEMALE

CAPABLE WOMAN (THIRTY), WORK of any kind. Hour or day. E 3983

EXPERIENCED RELIABLE WAITRESS wants work, full or part time. Box 4846, Colonist.

EXPERIENCED WAITRESS DESIRES position at once. References. Box 4861, Colonist.

HOUSEWORK A FEW HOURS DAILY, preferably mornings; good cook; references. F 6659

LADY WISHES POSITION AS COMpanion-help to respectable gentleman. G 8460

PRACTICAL NURSE AND EXPERIENCED masseuse, excellent references. Telephone Empire 0803

RELIABLE HOUSEKEEPER, ELDERLY, or working couple preferred. Phone G 4146

RELIABLE HOUSEKEEPER, ENGLISH, urgently needs light work and wages. Congenial; clean. Box 4892, Colonist.

WOMAN wants washing, ironing, cleaning. 25c hr., car fare. E 5392, Rm. 1.

21 PERSONAL

ACIDITY-FORMING FOODS DO NOT help Mother Nature in her good health building plans. Provide her with our coarse whole wheat bread (free from molasses, sugar or white flour), our rye, soya, Hovis or Roman Meal bread and thereby help her to help you. Golden Loaf Bakery, 741 Fort Street.

ARTIFICIAL LIMBS, TRUSSES, BELTS, splints. Camp garments, etc. D. R. Campbell Surgical Supplies, Ltd., 621 Fort Street (at Broad). E 0661

A PERMANENT WAVE, INDIVIDUALLY styled. Special prices on shampoo and finger wave. Bert Waude Salon, 716 Yates Street. Telephone E 4023

A LITTLE FRESH FISH IS A NICE Lenten dish. Askey's Fish Market, 824 Yates Street. G 7101.

AVOCADOES, LIMES, FANCY FRESH California dates, unsulphured figs. Lilley's Confectionery, 1403 Douglas. E 5811.

21 PERSONAL (Continued)

A. MARSHALL—Furs remodeled, repaired; ladies' tailoring. Room 62, 636 Yates

ADYE'S PURE PORK SAUSAGE, EVERY Saturday, Dominion Mkt., 1617 Douglas

BUTTERMILK — A GOOD OLD-FASHioned Spring tonic, for vim, vigor and vitality. 10c quart delivered. Registered Jersey Dairies, 606 Broughton St. G 5044

ENGLISH HAND LAUNDRY—COLLARS turned 15c, shirts 13c up, collars 2 for 10c. Courtney at Douglas. E 6192

ECZEMA, ITCH, PILES, ULCERATED legs. Try Geo. Lee's Chinese remedy. 836 Cormorant. Dept. and Drug Stores

FISH AND CHIPS FRESH FRIED FOR each customer. Meals at 20c and 30c. Quality throughout. Take-home orders. Old British Fish & Chips, 1316 Broad St.

FREE INFORMATION, FEMININE HYgiene. Local Society de Hygeniqua, 132 Eberts Street. E 0774 after 5 p.m.

FREE—COLONIST SONG SHEETS NOW available. Apply Colonist Advertising Department.

HARD OF HEARING? Try the new, powerful Western Electric hearing aid. Batteries, accessories. Victoria Hearing Aid Co., 312 Union Bldg. G 1625. B. S. H. Tye, Mgr.

MASTERS' HEALTH BREAD IS RECommended by leading physicians as an antidote for indigestion.

MADAM SANDS, CARD AND CRYSTAL readings. 301 Hibben-Bone Bldg.

OIL BURNERS, EXPERT SERVICE, cleaning, adjusting, etc. Lynn. G 6936.

PURE JERSEY MILK FOR SALE. TRY our cream and buttermilk. G 4716.

PHONE E 2024—FOR THIS WEEK'S offer. Ideal Cleaners.

$20 UP INSTALLS A SAWDUST BURNer. Esquimalt Sheet Metal. E 6660.

21A HAIRDRESSERS AND BEAUTY SPECIALISTS

AT THE MAISON TYRRELL HAIRdressing Parlors, David Spencer, Ltd., we are specializing in the newest of machineless permanents, "Zotos" and Janal, the aristocrats of all permanents. E 4141

ANNAS TAYLOR BEAUTY SALON CONtinuing at 1004 Broad St. Specials in Zotos permanents. Phone E 6015.

BATH SATIN—OIL THAT GIVES LUStre to skin. Sussex Beauty Salon, 706 Broughton. E 5115 (formerly Ivy's).

BEAUTY SPECIALISTS. Electrolysis. Hair styling, permanent waving. Mrs. Russell, at Pomeroy's, 102 Woolworth. E 2525.

PERMANENT SPECIALS! WITHOUT electricity and no machine. Up and up, up and down, hair styling, lacquering and crystallizing. All featured at La France Beauty Salon, 727 Yates St. G 7442

PERMANENTS, TINTING, ETC. HOLLYwood Beauty Shop, 617 Fort. E 0433

THE HILDA BEAUTY SHOP HAVE NOW moved to their new shop, half a block south on Newport Avenue. E 0722

VICTORIA BEAUTY PARLORS. CALL E 8515 for a good permanent. All experienced operators. 1218 Broad Street

BEAUTY SPECIALS!

Keep your beauty costs low by taking advantage of the Avalon Annex reduced prices! You will find many opportunities to save, for the price of every kind of beauty aid and every phase of beauty is very reasonable.
No appointment necessary—come in any time you wish.
AVALON ANNEX
Phone E 0522 1104 Douglas Street

23 EDUCATIONAL

ROYAL BUSINESS COLLEGE, 1006 GOVernment. G 8016. E. W. Maunsell

SIMPLIFIED SHORTHAND TAUGHT IN 12 lessons. Private tuition. "My Secretary," 304 Hibben-Bone Building, 1122 Government. E 5122

ST. MARGARET'S BUSINESS SCHOOL—Junior House, St. Margaret's School. Miss W. G. Milligan, principal. E 3234

SPROTT-SHAW BUSINESS INSTITUTE—Courses: Stenography, secretarial, commercial, radiotelegraphy. G 4512

STANDARD SCHOOL STENOGRAPHY—Oak Bay Junction. Miss G. Dickson.

24 MUSIC

SPANISH AND HAWAIIAN GUITARS and mandolins. Hours 2 to 9 daily, Saturdays 9 to 2. Jenkins, 1016 Pandora

25 DANCING

ALL BRANCHES, BALLROOM CLASS Saturday. Dorothy Cox, M.R.A.D. E 7636

ALL TYPES OF DANCING AT VIOLET Fowkes Studio, 1112 Gov't St. E 2066

BALLROOM AND TAP, JOSEPHINE Beydaes and Ronald Bigden. G 1070

GRACE ATTFIELD DANCE STUDIO—Hollywood's Latest. 1118 Broad. E 3588

VICTORIA'S LEADING BALLROOM INstructors—Mr. and Mrs. Geo. Rosaly. Arthur Murray, N.Y., method. E 4854.

29 LOST AND FOUND

LOST IN SHOPPING DISTRICT — INsect brooch, set in imitation opal. Valued as keepsake. Reward. G 6667. Box 4632, Colonist.

LOST KEY CASE AND KEYS, BETWEEN Moore Whittington Lumber Co. and Spencer's. Phone E 1674. Reward.

LOST AMETHYST BEAD NECKLACE in Oak Bay. Finder please phone G 1267

LOST TIRE AND WHEEL FOR DODGE truck. Please phone E 0868. Reward

WILL THE BOYS SEEN TAKING BIcycle from Ascroft Electric, Saturday morning, return same and avoid further trouble?

31 MONEY TO LOAN

A MORTGAGE LOAN CAN BE ARranged by us in any amount; repayments to suit. Building loans a specialty. Low interest, quick decisions; moderate charges. Also Dominion Housing Act loans.

P. R. BROWN & SONS, LTD.
1112 Broad Street Phone G 7171

ANY REQUEST FOR A MORTGAGE APpreciated. See H. C. Holmes, Pemberton & Son, Ltd., 625 Fort St. G 6124

32 WANTED TO BORROW

WANTED—MORTGAGE MONEY, NEW properties. Current rates. Arthur E. Haynes, Ltd.

33 BUSINESS DIRECTORY

CARPETS

CLEAN RUGS FOR SALE. CARPETorium Co., 1025 Cook Street. E 2661

CHIMNEY SWEEP

FURNACES, RANGES VACUUMED, chimneys swept, 65c flue. Kingham, Gillespie. E 1124

FLOOR SURFACING

V. I. HARDWOOD FLOOR CO., 707 Johnson. Free estimates. G 7314

INSURANCE

FIRE, AUTO INSURANCE — SEE LEE, Fraser & Co., Ltd., 1222 Broad Street

UPHOLSTERING

UPHOLSTERY AND REPAIRS. MODERate prices. Clark's, 1034 Fort. G 4744

LITHOGRAPHY

LITHOGRAPHY
Labels for Every Purpose in Any Design or Color Combination
Commercial Work - Letterheads, Invoices, Cheques, Bonds, Debentures, Etc.

Photo-Litho Map Work

THE COLONIST
Lithographing Department
1211 Broad Street

PUBLIC STENOGRAPHER

ETHEL SEYMOUR, 207 CAMPBELL Building, Douglas Street. Phone Garden 2525. Authors' manuscripts, law and general. Strictly confidential.

DOUBLE SERVICE IN WANT ADS

You can telephone your answers as well as your classified advertisements to The Colonist. Readers are often interested in Want Advertisements that do not carry the names or addresses of advertisers but a Colonist box number. For the accommodation of those readers who find it inconvenient to write an answer and to serve the advertiser better

We Will Take Replies to Box Numbers Over the Telephone

The Colonist service is available from 8 a.m. to 9 p.m., excepting Sundays. Phone Empire 4114.

33 BUSINESS DIRECTORY (Continued)

WINDOW GLASS

WINDOW GLASS REPLACED AT shortest notice. Auto glass replaced while you wait. Mellor Bros., Ltd., 819 Broughton Street. Phone G 5021

WOOD AND COAL

A SPECIAL, ½ PRICE, TWO WEEKS—Malahat dry inside fir blocks, mixed with bark slab, 12-in., guaranteed never in water, beats cordwood; now only $2.50 cd.; 2 cds., $4.50. Heavy slab from Duncan, 12-in., $3; bone-dry, $5 cd. Inside blocks, $4. Must be moved. Sooke Dry Wood Co. E 8925.

ALL DRYLAND THICK BARK SLAB and inside blocks, 12-inch, guar. A1 fir. $2.75 cd., 2 cds. $5. Inside block $4. Dry Malahat, $5 cd. Dry cordwood or bark, $6.50. Up-Island fir screened sawdust, unit $3.50. Old John Wood, 2514 Douglas. E 2743

A BARGAIN—STOVE LENGTHS, INSIDE fir blocks, mixed with heavy bark slabs, from Malahat. Guaranteed never in water. Ready for basement. 1 cd., $2.75; 2 cds., $5. Sooke Lake Wood. E 9111, G 2915.

ALL COOPERAGE WOOD & FUEL CO., Ltd.—Quality bone-dry stovewood, $2 ½ cd. Kindling, $1.50 ½ cd. Inside blocks, $2.50 cd. Heater blocks, $2.50. G 2341

ALL BONE-DRY STOVEWOOD, $2 ½ CD. Kindling, $1.50. Inside blocks, $3.50 cd. Heater blocks, $3.50 cd. E 5023

ALL BARGAINS—BONE-DRY MALAHAT slabwood, $5. Best fir millwood, $2.50. No. 2 fir millwood, $1.50. Dent's. E 7959

ALL KINDS, ANY LENGTH, BIG, GOOD cedar, $1, load 2 for $1.75. E 6722.

A DRYLAND—Dry inside, heavy bark slab, 12-in., sale $2.75 cd. E 6551.

A 1 BONE-DRY GUARANTEED, $3.85 cd.; semi-dry, $2.50. Ready for cellar. G 3122

BIG SALE, TWO WEEKS — DRYLAND fir sawdust from Sooke. Now only $3 a unit. Sooke Drywood Co. E 8925.

CORDWOOD, Stove lengths, dry, $5.50 cd. Split wood, dry, $6, 2 cds. Dryland wood, mixed blocks, 2 cds., $5. E 8966

CORDWOOD—First growth, 4 ft., 2½ cds., $11. Bone-dry 12-in., $6.50 cd. E 3702

DRYLAND WOOD, 2 cds. $5, 1 cd. $2.75. Bone-dry fir slabwood mixed, $3.25 cd.; bone-dry inside blocks, $5 per cd.; bone-dry heavy slabs, $5 per cd.; No. 1 fir millwood mixed inside blocks, $2 per cd.; inside blocks, $4 per cd.; heavy slabs, $3.50 per cd. Shawnigan Douglas Fir Wood Company. Phone E 3914

DRY 4 FOOT CORDWOOD IN 3 CORD lots, $4.75 cord. J. E. Painter & Sons. G 3541. 617 Cormorant Street

FIRST-GRADE FIR SAWDUST, 60 SACKS $4.25. Phone E 3854.

FAMOUS FUEL CO. SAWDUST, 60 SKS., $4.25; bulk, $3.50. E 2924, day, night.

MALAHAT DRYLAND SAWDUST ONLY 60 sacks, $4.75. J. E. Painter & Sons, 617 Cormorant Street. G 3541

NO. 1 FIR MILLWOOD, $2.50 CD. IN 2-cd. lots; inside fir, $4.00 cd.; screened fir sawdust, $3.75 unit. Manning. Shaw Fuels, 1910 Store Street. E 0624

NO. 1 FIR MILLWOOD, $2.50 PER CORD. Inside fir blocks, $4 per cord. No. 1 fir heading sawdust, sacked, $4.75 unit. George Harknett. G 2647

NO. 1 fir slab mix, inside, $3 cd.; dry slab mix, inside, $3 cd.; heavy slab, $3.50 cd.; inside blks., $4 cd.; bone-dry Malahat slab, inside, $3.75 cd. Selkirk Wood. G 5334

SPECIAL—100 CORDS BONE DRY MALAhat slabwood. It has been stacked in yard since last February. Every slab guaranteed bone dry. Must sacrifice on account of property being sold. While it lasts, $5 per cord, reg. $6.50 cord; 12-in. cedar, $2 cord. Dominion Fuel Co. E 4734

UP-ISLAND 12-in. blocks, slabs, ready to burn, beats cordwood. Reg. $4.00, now $3.25 cd., 2 cds., $6.25. O.K. Fuel. G 2452

KIRK COAL CO. LTD.
1239 Broad Street Phone G 3241
Victoria's Leading Coal Dealers for Over Fifty Years
No Order Too Small
No Order Too Large
Order Yours Today
Our Delivery Is Prompt
KIRK COAL CO. LTD.
1239 Broad Street Phone G 3241

30 CORDS MILLWOOD, 12-IN., FROM Island, one week, one cord, $2. G 5215.

$1.65 A CD. DRYLAND FIR. COAL. Bone-dry kindling. E 6326

$3.50 UP ISLAND SLAB (2-in ROD here) Wood Co. Alpha St. G 4214

34 PROFESSIONAL DIRECTORY

MASSAGE

MRS. BARKER, MASSEUSE, VAPOR baths, chiropodist. 225 Howe. G 1661

OPTOMETRIST

JOSEPH ROSE, OPTOMETRIST. PHONE E 6014 for an appointment. 1317 Douglas

OSTEOPATHIC PHYSICIANS

DR. VERNON B. TAYLOR, REGIStered and licensed. 406-7-8 Belmont Building. Phone Empire 7823

PATENT ATTORNEYS

ERNEST E. CARVER, F.P.I.C.
Registered Canada and U.S.
Patents and Trade Marks in All Countries
789 W. Pender, Vancouver. Phone Sey. 1252

FETHERSTONHAUGH & CO.
Patents and Trade Marks
Offices Throughout Canada and U.S.
769 W. Pender, Vancouver. Phone Sey. 3796

PHYSIOTHERAPY

H. B. LIVSEY—Registered and Licensed. 216-9 Pemberton Building. G 3643

39 WANTED TO RENT—MISCELLANEOUS

GARAGE BY DAY, BETWEEN 8 A.M. until 6 p.m., or good parking ground. Locality north of Yates to Herald and west of Quadra to Government. Box 4847, Colonist.

37 MISCELLANEOUS

S. A. W. S. ALL KINDS FILED, SET, gummed, etc. Phone W. Emery, 1867 Gladstone Avenue.

40 FOR SALE—MISCELLANEOUS

40A BUILDING MATERIALS

ISLAND BUILDING SUPPLY COMPANY—Everything in builders' supplies. E 6212. 516 Fort, corner Langley

SIDNEY SPEEDY SERVICE—YOU WILL get full value for your money when you buy your building requirements from us. We carry a complete stock.
SIDNEY LUMBER
G 2515 2116 Government St.

SHINGLES, HIGH GRADE (XXXXX). Dalziel Box Company. G 1423

THE MOORE-WHITTINGTON LUMBER COMPANY LIMITED
Established 1893
LARGE STOCK - RIGHT PRICES
Lumber, Millwork, Gyproc, Masonite, Insulex, Gypsum Wool, Shingles, Etc.

WALLBOARDS IN STANDARD MAKES. Fir panels in new embossed pattern. "Everything for building." R. A. Green Lumber Co., Ltd., 2630 Douglas. G 5613

40B CLOTHING, FURS, SHOES, ETC.

BEAUTIFUL MINK STOLE, THREE large skins, bargain. Box 4860, Colonist.

40 FOR SALE—MISCELLANEOUS (Continued)

40D FURNITURE

CHESTERFIELDS, NEW TERMS DIRECT from the warehouse. You save the overhead expense. Can be seen at Heaney Storage Company

FUMED OAK BUFFET, EXTENSION TAble and 6 chairs, $32.50. Walnut kneehole desk.
J. M. WILLOWS
705 Johnson Street Garden 4424
"Better Class Used Furniture"

HEINTZMAN PIANO AND CABINET, carved pitchers, clock, easy chairs, radio, sunroom set, fernstand, Simmons bed, china, etc. Crisford, "Idylhurst," Tudor Avenue, Ten Mile Point.

PRIVATE SALE—OLD COUNTRY BLANkets, bed linen, china, glass, kitchen utensils, unused. Also furniture. Suite 4, 1419 Fort Street. Garden 3672.

THREE-PIECE KROEHLER CHESTERfield suite, $37.50. Heintzman piano, $87.50. Holland Bros., 723 Fort St. E 0913.

A GOOD SELECTION OF USED FURNITURE
Also Antiques—At Lowest Prices
Delivery Free in City
REID'S FURNITURE
1317 Broad Street Phone E 6952

OFFICE AND STORE EQUIPMENT

DESKS, CHAIRS, FILING CABINETS, etc., new and reconditioned. Diggon-Hibben, Ltd., 1210 Gov't St. G 8194.

40E MUSICAL INSTRUMENTS

LINGI LUCS CYMBOLS, $3.75, $4.75 AND $5.50. Hickling, 700 Johnson Street.

120-BASS PIANO ACCORDION, WHITE, cash $95. Box 4822, Colonist.

40F RADIO

CONSOLE RADIOS, GUARANTEED, $17.50 and up, $5 cash, $1 a week. B.C. Electric Radio Dept., Douglas Street store.

FOR SALE—RADIO, 6-TUBE VICTOR, 1938 table model. Phone Colquitz 76M.

RADIOS FOR HIRE, WEEK OR MONTH. Radios repaired; tubes tested free. Aaronson's, 1326 Government. G 4722

WILL SACRIFICE THREE-MONTH-OLD $200 radio for cash. Best offer. E 9857 after 5 p.m.

40H NURSERY STOCK, PLANTS, ETC.

LAYRITZ NURSERIES, LIMITED
Order Now
FOR SPRING PLANTING
IF IT GROWS, WE SELL IT
IF WE SELL IT, IT GROWS
750 Fort Street Phone G 3732

40K BICYCLES AND MOTORCYCLES

BICYCLE SALE — 30 BICYCLES, $14.50 to $16.75. Balloon tire bicycle, $34.50, with wides. Expert bicycle repairs, moderate prices. Aaronson's, 1328 Gov't St.

DISTRIBUTORS FOR C.C.M. PERfect, Raleigh and Paragon bicycles. Sold on easy terms to suit every individual. We invite you to inspect our stock of new machines, together with many rebuilt models. Peden Bros., Ltd., 1410 Douglas. Phone G 5911

ROBINSON'S FOR ROLLER SKATES, hockey sticks, footballs, ping pong sets, boxing gloves, etc. We also carry both new and rebuilt joycycles, scooters, wagons, etc. Keep your children equipped with outdoor sport toys and they will be healthy.
ROBINSON'S
1220 Broad Street, Opposite Colonist
E 6212

$15 — REBUILT BICYCLES, GUARANteed. Large stock at reduced prices, this month. G 7234. B. J. Smith, 1702 Douglas.

F. H. HARRIS & CO., LTD.
Bicycles and Sporting Goods
738 Fort Street, Next to Ray's G 7824

40L STOVES AND RANGES

BEACH RANGE, STEEL TOP, ENAMEL door, thermometer, water front, $26.50. Carter's Stove Store, 622 Fort St. E 2511.

KING Sawdust Burners. Used ranges. Boiler connections. Victoria Stove Works, 1423 Government. E 7685 or E 0843

NEW AND USED RANGES, FURNACES, sawdust burner, boilers, etc. We repair and install. Southall, 1221 Government Street

NEW AND USED RANGES, OIL Burners. Mann's, 740 Fort. E 3122

RANGE CASTINGS STOCKED FOR most makes. B.C. Hardware, 716 Fort Street

SMALL MODERN RANGE AND OIL burner, complete; cost $126, sacrifice $69.50. Used few months. Box 3803, Colonist

SAWDUST BURNERS INSTALLED FROM $20. G. F. Cooper, 261 Burnside. E 3326

USED RANGES, WOOD, COAL, GAS, electricity and oil. C. J. McDowell, 1000 Douglas Street

WE HEATED OUR BIG STORE LAST month for $6.25, using one of our regular Domestic size Coast sawdust burners. Why don't you save money too? Furnace burner, installed, $45. Range burner, installed, $32.50. Coast Hardware, 1416 Douglas Street. Phone E 2213

500 STOVES WANTED - BEST CASH prices paid. Call Peden's Stove Store. E 1451

40X MISCELLANEOUS

AGRICULTURAL LIME, BY THE TON or sack. Large white or grey limestone for rock garden, by the yard. Victoria Lime Co. Belmont 59K

A BARGAIN — SINGER ELECTRIC round bobbin. Big reduction. 728½ Fort.

ALL MAKES SEWING MACHINES REpaired. Needles, oil. Taylor & Co., 728½ Fort

APPLES — PATRONIZE HOME INdustry. 50c box, bring containers. Tanner Bros., Tanner Road, Keating

AN EASTMAN KODAK, IN LEATHER case, size 5¼ x 3¼. Phone G 4779

A REAL DOUBLE LOAD OF CINDERS, $3. Old manure, rock soil. G 8456

A BIG DOUBLE LOAD CINDERS $2.75. Soil, clay, rock, manure. G 5564

BUY BEDDING AT FACTORY PRICES—Hotels, rooming houses, etc., special discount. Factory, 720 Fisgard St. E 0533

COMPUTING SCALES FROM $50 UP. A. J. Woeth, 711 Pandora Ave. E 1051

DURO MACHINERY DISPLAY, HICKman-Tye Hardware Co. Ltd., 544 Yates

ELECTRIC WASHER (USED), METAL tub, snap $35. Taylor & Co., 728½ Fort

FOR LOOSELEAF REQUIREMENTS—
All Special Forms Ruled and Made to Order - Also Blank Books of Every Description
Ledger and Columnar Sheets, Binders and Files Carried in Stock
THE COLONIST
Commercial Departments
1211 Broad Street

FOR SALE—LARGE PAINT SPRAYING outfit, nearly new. Phone E 9210

GET A RONSON LIGHTER AND CIGARette case from Rose's, 50c weekly. 1317 Douglas St.

HORSE MANURE, SOIL. Any quantity delivered. Bray's Transfer Ltd. G 7823

LADIES' and GENTS' Suits. Custom Tailored. Fit guaranteed. British cloths, $28 up. Murrell's Tailor Shop, 1115 Blanshard

MURESCO NOW 70c PER 5-LB. PACKage—13 beautiful tints. Hartt-Andrews Paints Ltd., 711 View St. G 4713

MEDIUM-SIZE MEN'S 3-PIECE DRESS suit, $15. English baby buggy, $5. E 8330.

MAYTAG WASHER (DEMONSTRATOR) as new. Special price. 728½ Fort

ROLLS RAZORS $3.75. 26-IN. SUITCASES $1.50. 8-power prismatics $17.50. Field glasses $6.75. 20-20 rifle $23. 22 rifle $4.75. Mudguards 29c, pedals 59c. Dunlop tires $1.10. Inner tubes 60c. Wide handlebars $1.75, boy's bicycle $12.50, radio tubes 75c, spectacles to suit any sight $2.75. Aaronson's Cut Rate Store, 1328 Gov't Street

SEE IT ON DEMONSTRATION TODAY—The most modern of all oil-burning ranges, DUO-THERM. No wicks, no cleaning, turns the cheapest oil to gas and burns all of it, and gives you the steadiest heat and lots of hot water. Thousands of satisfied owners. Come in today and see it burning. 100 per cent satisfaction guaranteed. Hurry to McLennan, McFeely & Prior, Ltd., 1400 Government Street. G 1111.

40 FOR SALE—MISCELLANEOUS (Continued)

SINGER SEWING MACHINE. Demonstrator, latest type. Reduced price. Singer Sewing Machine Co., 726 Yates. E 6512

WRECKING AND DISMANTLING SS Impoco—Hardwood, plumbing, ship's doors, bunks, rope, chain, ship's paint in gallon cans, port lights, etc., for sale. Capital Iron & Metals, Ltd., 1824-32 Store Street. Phone G 2434

WINE CABINET, COMPLETE WITH glasses, for sale. Can be seen at 650 Admirals Road.

WE CARRY A FULL LINE OF ALL waterproof clothing and rubber boots. F. Jeune & Bro., Ltd., 570 Johnson. G 4632.

WILL TRADE COAL BY SACK, BOTtles, rags and what have you. G 6343

WHEEL CHAIRS, HOSPITAL BEDS, tables, for rent. 2514 Douglas. E 2743.

100 PER CENT PURE JERSEY MILK, delivered in time for breakfast. Riverside Dairy. G 2822

41 WANTED—MISCELLANEOUS

BIGGEST PRICES PAID FOR REALLY good furniture by George C. Plowman. Phone Empire 0297.

CASH FOR OLD BICYCLES OR PARTS. Call anywhere. G 4722

A REPUTATION FOR PAYING HIGHest prices for rags, bottles, tools, stoves, furniture, or anything you wish to dispose of. We call anywhere any time. G 4752

ANTIQUE JEWELRY—OLD GOLD, GOLD coins, plates, etc., for cash. Rose's Ltd., 1317 Douglas Street

BOILER Repairs and Welding. Second-hand steam boilers bought and sold. C. Medrich, 516 Fisgard Street. E 2069

FURNITURE, RUGS, CLOTHING, TOOLS and ranges for cash, or will sell on commission. LONDON AUCTION, 919 Pandora. Phone G 2024

IF YOU WISH TO DISPOSE OF YOUR furniture, etc., antique or modern, consult us. We either buy outright or sell for you. Fred Smith & Co., Auctioneers. G 4913

JUNK WANTED — TOOLS, BOTTLES, rags, furniture, stoves. E 0243 or E 0350. Call right away

WANTED—RAW MILK UP TO 40 GALlons daily, approximately 4.5 test. Box 4732, Colonist.

WANTED — PLUMBER'S BLOWTORCH, reasonable. Telephone E 5653.

41A SWAPS

WILL TRADE GOOD USED RADIOS, all models, for wood or anything of a useful nature. Mr. Lew. E 1171.

42 POULTRY AND LIVESTOCK

42A POULTRY AND SUPPLIES

BANTAMS FOR SALE — BLACK ROSEcomb. Prize birds. 202 St. Charles. G 7780.

CUSTOM HATCHING — 3c PER EGG, tray lots 140. Order Leghorn, R.I.R. chicks now. T. W. Palmer, R.R. 2. G 1328

CLIP THIS AD FOR FREE SAMPLE copy. Read of best breeders, hatcheries. Address Canada Poultryman, Vancouver

FOR RELIABLE R.I.R. HATCHING eggs and day-old chicks—Jones. G 8757.

LEGHORN CHICKS, 11c, HAMPSHIRES 12½c. Started chicks, hatching eggs. Custom hatching, modern electric incubator. Rowntree, Keating 49 R

LEGHORN AND NEW HAMPSHIRE BABY chicks. Progeny heavy layers, large eggs. Descriptive catalogue. Dougan's Pioneer Poultry Farm, Cobble Hill, B.C.

ROLLER CANARIES, HENS, SPLENDID condition, 75c each. 121 Hampton Rd.

WRITE FOR A 1939 CATALOGUE AND price list, which contains information on the care of poultry.
L. F. SOLLY
LAKEVIEW POULTRY FARM
WESTHOLME, B.C.
White Leghorns, Heavy Breeds and First Crosses
For profit plan to get better chicks this year, direct from a reliable poultry breeder.

500 N. HAMPSHIRE, 500 R.I.R., 500 B. Rocks, pullet chicks 22c. Lake Hill Poultry Farm, 1168 Union Avenue.

50 LEGHORN PULLETS FOR SALE. 2287 Alder

42B HORSES

SHETLAND PONY FOR SALE, SADDLE and bridle. Six-Mile House, Parsons Bridge. Belmont 76.

SHETLAND PONY, $50. J. J. ROSS, Iona Road, Mount Tolmie. E 6990.

20 HEAD WELL-BROKEN HEAVY horses for sale. Apply Pratt, 966 Balmoral Road.

42C CATTLE

GUERNSEY SHORTHORN, JUST FRESH with third calf, $45. C. A. Moore, Langford P.O. Belmont 96R.

42F DOGS

FOUR EXCEPTIONALLY FINE SCOTTIE pups, from $5. Five Wire Terriers. Pet Shop, 1412 Douglas Street. G 5721

FOR SALE—SCOTCH TERRIER PUPS. Phone F 9601

SPORTSMEN, LISTEN! SHOOTING SEAson coming. Real duck dogs, just right for training; also setters, pointers. Beau Topp-Turner, phone E 7373.

42X MISCELLANEOUS

CLOVER and Timothy, mixed, and oat hay, $20 ton, del. Keating 74X. Mitchell

FOR SALE — NO. 1 OATS AND GOOD clean straw. Apply J. Mycock, R.M.D. Royal Oak

YORKSHIRE HEN CANARIES FOR SALE. Phone G 1584

47 ROOM AND BOARD

A COSY HOME FOR ONE OR TWO. E 8617, between 2 and 7 p.m. 145 Gov't

BOARD AND ROOM IN PRIVATE HOME. Reasonable. 505 Government Street

COMFORTABLE ROOM AND BOARD, single or double, $25 monthly. E 5964

H. K. ROOMS, BOARD IF DESIRED. Good locality. Walking distance. E 7079

PLEASANT HOME IN NICE DISTRICT, good table. 1152 Burdett. F 4639

UNUSUAL OPPORTUNITY FOR ELDERly gentleman to room and board in lady's well-furnished apartment. Good cooking and diet studied if necessary. Apply Box 4883, Colonist.

WINDORONA, 51 GORGE ROAD W.—Newly established, very comfortable home, continental cuisine, moderate. E 0608

WELL-HEATED Pleasant Home, Belmont Avenue near Fort. Garage. E 8244

49 ROOMS TO RENT

COLUMBIA ROOMS, PANDORA AT Broad — Housekeeping or furnished rooms. Hot and cold water. G 2315

OXFORD HOUSE, 749½ Fort. Housekeeping rms., h.-c. water, $2.50 wk. G 5198

ROOMS, FURNISHED OR UNFURnished. Phone G 6608. 522 Simcoe

WARM SUNNY ROOM NEAR CAR, SEA, park. 661 Battery Street

YORK HOTEL, JOHNSON AT DOUGlas. Modern, comfortable, inexpensive

49A FURNISHED

CECIL Hotel, 1322 Blanshard St. Room, with or without bath, reasonable rates

SINGLE BED-SITTING-ROOM, HEATED garage. 1242 Fort Street

FAIRFIELD HOTEL, OPPOSITE CITY Hall - Comfortable Winter quarters. Well-heated rooms from $3. Housekeeping privileges. Props. Scruton & Nunn

LARGE FRONT ROOMS, FIREPLACE, central location, moderate rent. G 2160

RITZ HOTEL, 710 FORT. BEDROOMS, suites, housekeeping rooms, elevator; central. Reasonable rates. G 7158

49B UNFURNISHED

2 LARGE FRONT ROOMS, BATH, phone, light, water, $15. Single furnished room, $6. Phone E 6201.

51 HOUSEKEEPING ROOMS TO RENT

CLIFTON HOUSE—L.H. OR SLEEPING, $2.50 week up. 1316½ Broad. E 8034

SEE THE SELECT, WELL - FITTED heated room, main floor, open fire. 1023 Oliphant Street.

51 HOUSEKEEPING ROOMS TO RENT (Continued)

430 Dallas — H.W. Heat. Modern, near car, sea. Room $7, suite $15. E 7462.

51A FURNISHED

ATTRACTIVE HOUSEKEEPING ROOMS, Devonshire House. Inspect this warm quiet hotel for Winter comfort. 732 Fort St.

AT 2531 GOVERNMENT, NEAR BAY—Sleeping or light housekeeping. E 5566.

A QUIET, COSY ROOM, FURNISHED or unfurnished. Miss Grout. G 3254

AT 1216 FORT — WARM, COSY, H.K. rooms, h. and c. water, gas, $2 up

AT 952 QUEENS—ONE ROOM, WITH hot and cold water. Moderate. E 5588.

FRONT ROOM, KITCHENETTE, THREE other comfortable rooms. E 0047

FURNISHED HOUSEKEEPING ROOMS. Flats, cabins, $6 mo. up. 1036 Hillside

HOUSEKEEPING ROOMS, HEAT, GAS, reasonable. 1145 Rockland

NICE, LARGE HOUSEKEEPING ROOM for one, $2 week. 1120 Vancouver St.

SMALL, FURNISHED SUITE, CLOSE IN, nice location; $12. E 2286.

VACANCY, 25TH—NICE BRIGHT ROOM, gas. 1049 Pandora. E 7829.

WARM HOUSEKEEPING ROOMS, GAS, light, phone. 441 Vancouver Street

811 VIEW STREET, OPPOSITE Y.M.C.A. housekeeping room, also rooms, clean and reasonable

51B UNFURNISHED

TWO-ROOM, UNFURNISHED SUITE. 1627 Fort Street.

52 HOUSEKEEPING ROOMS WANTED

52B UNFURNISHED

ONE OR TWO UNFURNISHED HOUSEkeeping rooms. Box 4842, Colonist

TWO UNFURNISHED ROOMS, HEATED, housekeeping privileges, near Central Park. Box 4884, Colonist

53 FLATS AND APARTMENTS TO RENT

AVAILABLE NOW — DELIGHTFUL, sunny apartment overlooking sea, Gonzales Heights, automatic heating, electric range, Frigidaire, fireplace, garage. Apply 1966 Crescent Road, phone E 2272.

AT 619 QUEENS, FURNISHED, TWO small combined rooms, clean, quiet, home comforts, $16 inclusive, close in, adults. E 8230.

APARTMENT, FURNISHED, TWO AND three rooms, from $14.50 to $25, close to High School. 1251 Pandora. Phone owner. E 2848

ATTRACTIVE SUITE, NEAR SEA AND park, gas range. 114 249 Cook Street. G 3181.

AT 1317 PANDORA AVE. FURNISHED upper flat, four rooms and bath. Rent $25.

APARTMENTS — FULLY FURNISHED, self contained, reasonable rates. E 5072

AT MT. DOUGLAS APTS. — A SMALL suite to rent. E 4622.

AT MONTROSE APT. HOTEL, furnished suite, with all modern conveniences

AILSA MANSIONS—FURN. OR UNFURnished, excellently serviced. E 0961

ATTRACTIVE FURNISHED SUITES now available. Savoy Mansions. G 6622

BROADWAY COURT, 442 SUPERIOR—Unfurn. suite. Well heated, ample hot water, quiet block, walking distance. E 3022

CLEAN, LOWER FLAT, 375 ONTARIO, corner Oswego, $20, mornings, evenings

DESIRABLE SUITE COMPLETELY FURnished, twin beds, private bath. 153 Cook Street.

DANDY APART., LOVELY LOCATION. Apply 1505 Elford. E 0638

FOR RENT—BEAUTIFULLY FURNISHED two-bedroom suite, in Oak Bay. Separate dining-room, spacious living-room. All electric. Phone E 7725 or E 7174.

FOUR ROOMS AND BATH, NEWLY decorated, close in; $18. 1213 North Park Street

HARROGATE APARTMENTS, OAK BAY, for those wanting the best. E 9553.

IMMEDIATE OCCUPANCY — NEW FIVEroom suites, with many attractive features. Phone E 7174 or E 7725 for appointment. Van der Vliet, Cabeldu & May Ltd., 1212 Broad Street

MARCH 15, ATTRACTIVE FIVE-ROOM flat, conveniently situated. Phone G 3786

MARCH 10—COSY FIVE-ROOMED FLAT, unfurnished. Waterfront. Under Gonzales Hill. Lovely outlook. G 8665

MANOR MANSIONS, LOVELY MODERN apartment in beautiful locality. G 6126

MODERN BRIGHT UNFURN. 5-ROOM apart., including water. $28. E 8616

MONICA COURT — NICE FIVE-ROOM suite, electric stove, fireplace. E 2325

BEVERLY HOTEL
Next Door to Everything in Town
NOW IS THE TIME TO SELECT YOUR Winter quarters at the Beverly. All monthly rents include free gas, electric light, steam heat, unlimited hot water, large cosy lounge, fine elevator. Rooms furnished or unfurnished. Private bath. Also nicely furnished rooms for a day, week or month.
JAMES A. GRIFFITH
Owner and Manager Phone G 0276

NICE MODERN APARTMENTS FOR rent by day, week or month. On sea front, congenial surroundings. Apply to Mrs. Betts in person. 1785 Ross St. E 7606

ROCKLAND AVENUE — UNFURNISHED apartments, two and three rooms, newly remodelled, $25, $35 and $40 per mo.
PEMBERTON & SON, LTD.
625 Fort Street Phone G 8124

STOBART APTS., HEART OF BUSINESS, theatre dist., housekeeping and sleeping, elevator, fireproof, day, week or mo., reduced rates, transients. G 0048. 745 Yates

SUNNY, UNFURNISHED, THREE-ROOM suite, light floors, private entrance. 1050 Southgate St.

SEACROFT—VICTORIA'S MOST BEAUtiful sea-view apartment. G 5111. Furnished or unfurnished vacancy

THREE-ROOM UNFURNISHED SUITE. Separate entrance. Gorge. G 4326

TREBARTHA APTS., View St. Unfurnished suites for rent. 424 Sayward. G 3012

UNFURNISHED SUITE WITH FIREplace. 1249 Rockland Ave.

4-ROOM APARTMENT, MODERN, FIREplace, Frigidaire, garage, near park, car. E 1942. 217 Cook Street

2 AND 3-ROOM SUITES, LIGHT, HEAT included. Scott Apartments. G 0259

55 HOUSES TO RENT

55A FURNISHED

FURNISHED TWO BEDROOMS, DINing-room, kitchen, phone, water, $35. 1251 Pandora Avenue. Owner. E 2848

FURNISHED FOUR - ROOM MODERN bungalow, adults only. E 5178

SMALL Modern Cottages. Low Winter rates. Greenwood Park Auto. G 4298

55B UNFURNISHED

930 COLLINSON ST.—five-room bungalow ... $15.00
3217 WETHERBY, four rooms, stucco ... $21.00
352 ARNOLD AVE., six rooms, furnace, garage ... $27.50
1550 WILMOT PLACE, seven rooms, automatic heating, floors newly sanded ... $45.00
BEACH DRIVE, almost new six-room stucco semi-bungalow ... $50.00
PEMBERTON & SON, LTD.
625 Fort St. Phone G 8124

TWO large five-room duplex at 667 Head Street, off Esquimalt Road ... $45
OAK BAY, sea view, eight rooms, two bathrooms, oil furnace ... $65
16 GOVERNMENT ST., seven rooms, like new ... $35
646 PRINCESS AVE., duplex, gas range ... $22
1143 PALMER RD., eight rooms, one acre ... $20
1909 BIRCH ST., six rooms, stucco ... $15
COLES, HOWELL & CO., LTD.
638 View Street G 1032

1727 OAK BAY AVE., six rooms ... $25
740 VICTORIA AVE., eight rooms ... $25
907 OLIVER ST., five rooms ... $30
P. R. BROWN & SONS, LTD.
1112 Broad St. Phone G 7171

COTTAGE ON PRIVATE ESTATE AT Maple Bay. Four rooms, three-piece bath, h. and c. Reasonable to good tenant. Box 4856, Colonist.

ESQUIMALT FOUR-ROOM COTTAGE and garage, $15 a month. E 5588.

55 HOUSES TO RENT (Continued)

MOVING, PACKING, STORAGE? PHONE Heaney's. G 1194. A representative will call and explain our service

4 ROOMS, MODERN, STUCCO, $25; 5 rooms, $15, 5 rooms, $25, 7 rooms, $20; 6 rooms, furnished, $25, 3-room apartment, $32.50, and many others. Apply George Randall, 1303 Douglas St. G 7241.

1325 COOK STREET, MODERN, CLEAN five-room cottage. Fireplace, basement, car drive, $25 per month, with water. Apply 1109 Johnson. G 4484

156 JOSEPH STREET—EIGHT ROOMS, furnace, immediate possession; $28 monthly. Greenwood, 1239 Broad Street

4 ROOMS, LIVING-ROOM, 2 BEDROOMS, kitchen, bath, decorated. 1040 McClure.

57 WANTED TO RENT—HOUSES

WANTED — THE LISTINGS OF YOUR houses, flats and apartments. Our rental department has tenants waiting. Prompt attention given to all listings. George Randall, 1303 Douglas St. G 7241.

61 SUMMER RESORTS

SUMMER COTTAGE, 30 MINUTES FROM town, warm bathing, dock, boat. E 9139.

61A COTTAGES AND CAMPSITES

4.63 ACRES WITH 230 FT. BEACH frontage on inner harbor of Sooke. Three furnished two-roomed cabins. City water piped to cabins. Electric light on the road. This well-treed, attractive property can be further developed by building more cabins. Price $1,800, $800 cash will handle. Alfred Carmichael & Co., Ltd., 1216 Broad Street.

65 AUTOMOBILES

TIRES

SLIGHTLY USED TIRES, BATTERIES, heaters, good as new, greatly reduced prices. Every item a bargain. Won't last long at such low prices. Act quickly. Ferguson Bros., 1111 Blanshard Street.

65A FOR SALE

ALL SIZES USED TIRES IN STOCK; lowest prices. Reid's Service Station.

ECONOMICAL ENGLISH CAR, LIKE new. Attractive price. Phone morning or evening. E 8191

GRAHAM PAIGE, 1929 COACH, IN GOOD running order, $200. Phone G 7324

HUDSON COUPE, A1 SHAPE. GIB Barker's Garage, Pandora Avenue

JUNKIE AUTO WRECKER—E 7521—BEST prices paid for your car. Parts for all cars and trucks. 937 View

ENGINE REBORING SPECIALISTS
STOPS OIL PUMPING, piston slap and restores new engine performance.
$27.50 Up, Including Parts and Labor
CHET DOWMAN'S SERVICE GARAGE
724 Johnson E 1411

STUDEBAKER "EIGHT" SEDAN, REcently reconditioned, $250. Studebaker light delivery truck, with 1939 licence, $210. Lonis Nelson's Garage, 810 Johnson.

1935
HUDSON COUPE WITH RUMBLE SEAT
THIS CAR HAS HAD THE BEST OF care from previous owner. Looks like new. Be sure and see this before buying. A snap at
$635
BURTON & WILLIAMS MOTORS, LTD.
Nash-LaFayette Agents
1001 Blanshard Street Phone E 9415

USED TIRES ALWAYS STOCKED, REtreading, new tires. Douglas Tire Service, 1725 Gov't St., cor. Herald. E 9111.

THESE CARS ARE BETTER VALUES
Because They Are in Guaranteed Condition and They Are Priced Close to Trade-In Allowance Prices.

FORD A COUPE ... $225
ESSEX COACH ... $375
CHEVROLET SEDAN ... $380
FORD V-8 TUDOR ... $475
SINGER DE LUXE SEDAN ... $525
FORD V-8 DE LUXE COUPE ... $525
STUDEBAKER SEDAN ... $550
FORD V-8 FORDOR ... $695
FORD V-8 FORDOR ... $725
DODGE COUPE ... $775
CHEVROLET DE LUXE COACH ... $795
CHRYSLER IMPERIAL SEDAN ... $1295

NATIONAL MOTOR CO., LTD.
819 Yates Street Phone G 8177
Open Evenings

IF YOU DON'T KNOW USED CARS KNOW YOUR DEALER

1937 CHRYSLER FOUR-DOOR SEDAN. Here is a real opportunity for the discriminating buyer. Low mileage, all run on paved streets; luxurious interior, flawless finish, over drive transmission. Every fifth mile free. Truly a quality car in outstanding condition. Down payment $330

1936 OLDSMOBILE DE LUXE SEDAN. General Motors wonder car for that year. Safety steel body, turret top, safety hydraulic brakes, large built-in trunk and many quality features found in most 1939 models. Exceptionally nice inside and out. Special $845

Many More Certified Used Cars to Choose From

BEGG MOTOR CO., LTD.
837 Yates St. 865 Yates St.
G 1144
Plymouth, Dodge, Chrysler, De Soto
Dodge and Fargo Trucks

NO FOOLIN'!

We have sixteen cars that have come in on our previous sale that are in the lower price range which we must clear out. These cars are all ready for the road and are really worth your inspection.

FORD "T" COUPE
CHEVROLET TOURING
1927 CHEVROLET COACH
1928 WHIPPET "6" SEDAN
1927 CHRYSLER COACH
1926 CHRYSLER ROADSTER
1926 CHRYSLER SEDAN
1929 FORD ROADSTER
1929 FORD COACH
1928 BUICK SEDAN
1929 PONTIAC COACH
1929 DURANT SEDAN
1929 PONTIAC CABRIOLET

And Several Others That Are Real Dollar for Dollar Value

Low Overhead Means Dollars Saved

MUTUAL AUTO SALES
852 Johnson Street G 5643

JAMESON MOTORS FOR BEST VALUES IN USED CARS

1936 PLYMOUTH SEDAN, LIKE NEW ... $995
1937 TERRAPLANE CONVERTIBLE 5-PASSENGER COUPE, LIKE NEW, RADIO AND HEATER, CAR COST $1,800, REDUCED TO ... $1195
1938 STUDEBAKER COMMANDER SEDAN, LIKE NEW, COST $1,600, REDUCED TO ... $1195
1935 FORD V-8 DE LUXE COUPE, FIRST CLASS, REDUCED TO ... $525
1932 BUICK SEDAN, IN FIRST CLASS CONDITION ... $495
1929 CHEVROLET COUPE ... $145
1926 DURANT 6 SEDAN, PERFECT ... $195

JAMESON MOTORS, LTD.
740 Broughton St.

1936 DODGE SEDAN, IN PERFECT condition, including radio, $875. 1935 Ford Coupe, with full jumbo tires, with radio and aerial, a bargain, $625. 1935 Ford Sedan, with balloon tires, in first-class condition, a snap, $450. E. Hill, 721 View Street. Phone G 4425.

A Mart for Busy Readers—Property for Sale or Trade

TO OUT-OF-TOWN SUBSCRIBERS

Out-of-town subscribers who wish to answer advertisements in which only the telephone number of the advertiser is given, may mail their replies to The Colonist, and The Colonist will communicate such replies to the advertiser.

65 AUTOMOBILES
(Continued)

A NEW CAR FOR A USED CAR!
SEE PAGE 2
FOR FULL DETAILS
HERE ARE EVEN MORE OF THESE AMAZING VALUES FOR YOU TO CHOOSE FROM

1938 CHEVROLET MASTER DE LUXE SEDAN
1936 LAFAYETTE COUPE
1934 OLDSMOBILE SEDAN
1934 STUDEBAKER SEDAN
1934 CHEVROLET MASTER COACH
1933 PLYMOUTH COUPE
1933 FORD CABRIOLET
1931 STUDEBAKER SEDAN
1930 GRAHAM SEDAN
1929 CHRYSLER SEDAN
1929 DE SOTO SEDAN
1930 AUSTIN SEDAN

WILSON & CABELDU, LTD.
828 Yates Street 871 Yates Street
E 8722 E 1107
OPEN EVENINGS

EMPRESS SALES
A W WHITE WILL TREAT YOU RIGHT

1936 HILLMAN DE LUXE SEDAN $825
1930 BUICK SEDAN, A 1 CONDITION $350
1931 FORD COUPE, RUMBLE SEAT $275
1937 AUSTIN ROADSTER $500
1933 HUPMOBILE SEDAN $500
ALL CARS OVER $100 WITH 1938 LICENCE
10 CARS UNDER $100
TERMS Open Evenings Till 9 TRADES
860 Yates Street Phone G 2812

OLDSMOBILE SEDAN—A beautiful car at the right price. To drive it is to want it $800
PONTIAC SEDAN—De luxe model with six-wheel equipment. First class in every respect $625
PACKARD SEDAN—Late six-cylinder, in new condition. Fully guaranteed. A great bargain in this model $1145
—Others—
BUICK, FORD, CHRYSLER, HUDSON, STUDEBAKER
DAVIS-DRAKE MOTORS, LTD.
Buick and Oldsmobile Cars. G.M.C. Trucks
Duncan Fort Street at Quadra, Victoria

CHEVROLET SEDAN $95
ESSEX COACH $165
AUBURN SEDAN, newly painted $285
PACKARD SEDAN $335
GRAHAM SEDAN $365
CHEVROLET COUPE $535
FORD COUPE $565
CHEVROLET DE LUXE SEDAN $765
Phone for a Demonstration
THOMAS PLIMLEY, LTD.
Established 1893
1010 Yates Street Phone G 7181

GIGANTIC USED CAR SALE
1939 LICENCE WITH EVERY USED CAR DURING SALE
OPEN EVENINGS
CECIL EVE MOTORS, LTD.
Pontiac Cars G.M.C. Trucks
Yates at Quadra

WE FINANCE CAR PURCHASES
LOW RATE
5%
ON UNPAID BALANCE
No Refinancing
GILLESPIE, HART & CO., LTD.
611 Fort Street Phone G 1181-2

1931 Chevrolet Coupe, in new car condition. 1939 licence $375
1936 Binaer. Mileage 12,000 ..... $485
Chrysler "52" Coach $95
Wanted—Cars for Cash
THURBURN & BYRNE
Tel. E 0915 Cor. Pandora and Quadra

2 WILLYS 2
Both Cars in First-Class Condition
Gasoline Mileage Up to 25 Miles Per Gallon
No. 1—1937 WILLYS DE LUXE SEDAN $695
No. 2—1936 WILLYS DE LUXE SEDAN $585
MARTERS MOTOR CO. LTD.
809 Yates Phone E 2541

WE BUY THE LICENCE
BANTAM AUSTIN COUPE, just rebored $295
BRITISH AUSTIN "7" SALOON, in very nice shape $325
BRITISH AUSTIN "10" SEDAN $450
JONES BROS. SERVICE STATION, LIMITED
Corner Yates and Quadra Phone E 4021

$150 BUYS 1930 MODEL "A" FORD Tudor, two new tires, body and fenders in better than average condition. Compare our price with any other 1930 Hupmobile four-door sedan, three new tires, good paint and interior, brakes just relined. W. Frank Cameron Auto Parts, 902 View Street. Phone E 6633.

1935 HUPMOBILE SEDAN, HEATER, looks and runs good, $495. 1937 Chevrolet delivery, low mileage, a real buy at $495. 1927 Graham super-charger sedan, driven very little, priced low. Hydraulic hoists, parts and accessories. CLARKE'S AUTO & TRUCK PARTS, 931 View Street. Phone E 9041

1928 CHEVROLET COUPE. RECONDITIONED, motor overhauled, repainted, good rubber; $175, terms arranged. Phone E 4665.

1929 FORD TOWN SEDAN. GOOD condition, $200. 2184 Hattie Street, Oak Bay.

1929 FORD TUDOR SEDAN. GOOD condition, $120. G 3160.

1931 ESSEX COACH—A 1 SHAPE. 1938 licence, terms, cheap. E 8059.

1923 DODGE SEDAN—$400 CASH. 839 View Street.

65B WANTED

BEST CASH PRICE FOR YOUR CAR AT Empress Sales, 860 Yates. G 2812.

CASH FOR YOUR CAR FOR WRECKING. Cameron Bros., 1240 Craigflower. E 6598.

GOOD CITY LOT, IN HIGH LOCATION, for car. Phone E 1621 or E 8406.

CARS WANTED
WE BUY OUTRIGHT FOR CASH good used cars, 1920-1929 models.
JONES BROS. SERVICE STATION, LIMITED
Corner Yates and Quadra
Phone E 4021

67 BOATS AND LAUNCHES

BOAT ENGINES FOR SALE — SIX 6 Buick, Palas, Chrysler, 4 and 6 Dodge, Whippet, Jordan 8. Cameron Bros., E 6598.

BOAT LUMBER—Best quality spruce, cedar, $1.50 pair. Dalziel Box Co. G 1422.

EVINRUDE-ELTO OUTBOARDS, 1½ UP. H. Aylmer, at Jones Bros., Ltd. Good used motors. Also motors for rent.

FOR SALE — NEW 30.6 X 9.6 BOAT, suitable fishing or packing. 419 Bay Street. E 1922.

SAILBOAT, REGULATION CAT BOAT, fully equipped, seaworthy, excellent condition, $65. Phone G 2737 after 6 p.m.

73 BUSINESS OPPORTUNITIES

BUTTER AND EGG ROUTE FOR SALE, with Austin van. Box 4872, Colonist.

COUNTRY STORE, TEAROOMS, SHOWING $6,000-$7,000 turnover; gas pump, living quarters. Confidential. $7,000. 1120 Government.

CONYERS-WILDERS CO., 621 BROUGHTON Street, the only firm in Victoria specializing in the sale of businesses.

GARAGE AND SERVICE STATION DOING well, fully equipped, $2,300. Also restaurant, $1,500. Amusement business, $500. Cafe, $700. 1120 Government.

TOURIST HOTEL BUSINESS, CENTRAL location, forty heated rooms, modern buildings, nicely furnished. Price and particulars on application. Exclusive agents.

$350—COUNTRY STORE AND GAS pump.

$1000—APPROXIMATE PRICE, grocery business, stock at invoice.

$1100—CONFECTIONERY BUSINESS with living quarters.

$12,500—HARDWARE BUSINESS and modern buildings, good business.

No Phone Information
CONYERS-WILDERS CO.
621 Broughton Street

TIRE RETREADING AND REBUILDING (motor vehicles). English engineer (ex-Royal Air Force officer), expert in tire retreading and rebuilding and general tire business, wishes to meet financier or active partner with minimum capital of $15,000 for purpose of setting up tire retreading and rebuilding plant in Victoria and, later, also one in Vancouver. Write full particulars (no brokers or agents) to Capt. Sidney Ellis, Berkman's Hall, 652 Sutter Street, San Francisco, California.

UP-ISLAND HOTEL ON WATERFRONT for sale. Owner. Box 4366, Colonist.

WILL BUY PARTNERSHIP WITH SERVICES, sound business, up to $1,500. Strict confidence. Box 4562, Colonist.

75B RETAIL STORES

FOR RENT—NEW STORES, HEART OF the retail district, close to Spencer's. Apply F. E. Heath, 625 Yates Street, Victoria, B.C.

STORE FOR RENT, FORT STREET, 120. E 9413. 1120 Government.

78 HOUSES FOR SALE

SMITH'S HILL DISTRICT
SIX ROOMS AND BATHROOM
AN extra well-built home, with numerous special built-in features. One three-piece bathroom and one two-piece bathroom, basement, furnace, garage, fireplace, oak floors, etc. High location, good views. Clear title.
ONLY $2100 TERMS
Discount for Cash (Offers Invited)
L. M. ROSEVEAR & CO., LTD.
118 Union Bldg. 612 View St. G 6041

A GOOD, SOLIDLY BUILT, FIVE-ROOM bungalow off Gorge Road, in city. Open fireplace in living-room, nice dining-room, two bedrooms, full cement basement, furnace, corner lot all in garden; $1,850. Owner. Box 2284, Colonist.

A SNAP—5-ROOM BUNGALOW, LARGE hall, 2 pantries, newly decorated inside, basement, furnace. Lot 60 x 120. 1125 Burdett. Apply 1120 Burdett. E 7037.

BEFORE YOU BUY OR BUILD — SEE this charming home at Ten Mile Point. Phone E 1270.

COLONIAL ARCHITECTURE — A WONderfully constructed house, built by day labor, situated in Oak Bay district, south of the Avenue, containing six rooms and a lounge or sleeping porch (glassed-in). Living-room, dining-room and one bedroom have tiled grates and tiled hearths; two other large bedrooms. Attic would make three more rooms if desired. Beautifully fitted tiled bathrooms, kitchen with every convenience, dumb waiter to dining-room. Ranges, blinds and linos all through so with house. Hot water heating system. Concrete floor, laundry tubs, garage partitioned off; only two blocks to water, just the thing for an invalid. Price $4,200. Cost owner double the price. Please make appointment to view. Robert Grubb & Co., 312 Bedford Building, 1207 Douglas Street, Victoria.

CLOSE IN—ATTRACTIVE, DECORATED bungalow, live rooms and bathroom downstairs, two rooms upstairs. Suitable for duplex. Furnished if desired. Attractive price. E 8191.

CHEAP FOR CASH—5-ROOM STUCCO house, on bus line, Oaklands district. Phone E 0456.

COTTAGE, FIVE ROOMS, GARAGE, 1300 or near offer. Mara St. To view, E 3875.

EXECUTORS OF AN ESTATE OFFER A charming five-room hot-water heated stucco bungalow in a select part of Saanich, convenient to the city, at a special price of $2,500. Furniture, which includes a Frigidaire, may be purchased considerably below cost.
RALPH H. WILSON
208 Pemberton Building Phone E 9812

CAPTIVATING
FOUR-ROOMED NEW MODERN AND most attractive both outside and in, stucco bungalow of four rooms and large dinette. Open fire and hardwood floor in living-room. Extra wood lining around sink. Large c.c. in bedrooms. Garage and good garden lot. Taxes $18.75. Price, $2,850. $700 cash, balance $20 per month. Allred Carmichael & Co. Ltd., 1216 Broad Street. Real Estate. G 7341.

FOR SALE OR EXCHANGE—LANGFORD Lake, five acres, two cleared, including terraced waterfront lot; five-roomed house, three-piece bathroom, cement basement, garage, brooder house, chicken houses and barn, city light and water, plenty timber, unexcelled view and clear title. Value $2,500; or would consider trade for equal value closer in. Reply to Box 4857, Colonist.

FOR SALE FIVE-ROOMED COTTAGE, recently built, with garden, some fruit trees, good water supply. Near school, P.O. and churches. Price, $1,150. Real Estate and Insurance Agent, C. WALLICH, Cowichan Station, P.O.

FINE FAMILY HOME, OAK BAY—FOUR excellent bedrooms, perfect condition inside and out. $2,750. Phone owner, G 3601.

FIVE-ROOM DWELLING, 623 BELTON Avenue, Victoria West; three-piece plumbing; price $600. E 1613.

THE VERY LATEST
In Home Construction
LET US SHOW YOU THIS MODERNistic six-room bungalow, well situated on corner lot in a growing section of Oak Bay. Contains such features as hardwood floors throughout (except bathroom and kitchen), all copper plumbing, monel metal hot-water tank, indirect lighting, convertible scullery and den (this is an ingenious feature) interior decorations original and exceptionally attractive, corner windows, wrought iron drape hangers and other fixtures. Also latest in kitchen and bathroom conveniences, tiled sink, set-in bath, shower, etc. Full cement basement, furnace, garage in basement. Terraced lawns and rockeries. Price and Further Particulars on Request.
SWINERTON & CO. LIMITED
820 Broughton Street

NEW HOUSE, FOUR ROOMS AND NOOK, full cement basement, central heater and garage. Near High Quadra, Saanich. $30 per month as rent will purchase. Reply Box [illegible], Colonist.

78 HOUSES FOR SALE
(Continued)

EVERYTHING ON ONE FLOOR
NO STAIRS UP OR DOWN IN THIS very attractive four-room stucco bungalow on lot 80 x 110 in Oak Bay. Large living-room with open fireplace, pantry, kitchen, fuel room, two good-sized bedrooms with closets, bathroom. Everything in first-class shape, including a very-well-stocked garden. About half cash at $2750

GORDON HEAD FRUIT FARM
OF EIGHT ACRES, WITH LARGE HOUSE (basement, nine rooms, bathroom, furnace), barn, greenhouse and other buildings; hundreds of fruit trees, some small fruit. Property contains eight acres and will be for rent at $25 monthly on March 1, or will be sold at its real value.
THE ROYAL TRUST COMPANY
Real Estate Dept.
1202 Government St.—Phones E 4126, E 2130

NORTH QUADRA DISTRICT, HIGH AND dry, fine view. Excellent bungalow with five spacious rooms. Large garden lot with garage. Priced at $2800
Owner will sell on very reasonable terms to responsible party.
JOHN GREENWOOD
1239 Broad Street

OAK BAY—LOVELY NEW HOME OF six rooms. Large living-room of attractive design, dining-room, sunroom, modern kitchen, two nice bedrooms and bathroom. Oak floors and many other attractive features make this a most desirable home, situated on one of Oak Bay's best streets $4500

SAANICH—PRETTY MODERN BUNGALOW of four nice rooms. Cedar siding construction, large kitchen, furnace and garage. A real nice home ..... $2500 on a quarter-acre lot.

EXCHANGE—LAKESIDE BUNGALOW OF five rooms and in first-class condition, for small Saanich bungalow, partly completed or in need of minor repairs. Value $1,250.

FOR RENT—WELL-FURNISHED APARTment of four rooms and bathroom, furnace, Fairfield, walking distance, $35 month.
A. S. MILLER
1209 Blanshard Street Empire 0822

SIX ROOMS—A lovely home, almost new. Cement basement, furnace and garage. Special price $2650

EIGHT ROOMS—Nicely decorated. A family home or one suitable for rooming-house. Price $2100
Your Listings Will Have Prompt Attention
INLAND INVESTMENT CO., LTD.
1006 Broad Street Phone G 7146-7

TO CLOSE AN ESTATE
SEMI-BUNGALOW, SEVEN NICE ROOMS, with basement, furnace and garage. Easy walking distance $1250
SIX-ROOM SEMI-BUNGALOW, MODERN and in good condition. Basement and furnace. A real bargain at $1375
LEE & FRASER CO., LTD.
1222 Broad Street Phone E 4723

JAMES BAY DISTRICT SPECIAL
Why Pay Rent or Taxes?
SIX AND EIGHT-ROOMED DWELLINGS. A rental value $18 per month; live in one, rent the other and be tax free; three-piece bathroom in each; walking distance, open fireplaces; brick foundation. Only $1350
H. G. DALBY & CO., LTD.
634 View (Opposite Spencer's)

EXTRA VALUE
5-ROOM BUNGALOW, FIREPLACE, 3-piece bath, basement, large lot and lovely garden, close in. At an exceptional bargain price on easy terms $1500

NEW 4-ROOM BUNGALOW WITH GARage, overlooking Oorge Waters $1995
CROSS & CO.
Belmont House, 805 Government St. E 0632

$1500—TO CLOSE AN ESTATE—James Bay. Six-room bungalow, three-piece bathroom, fireplace, furnace, basement, garage. Fruit trees. Easy walking distance.

$3700—SAANICH. MODERN FIVE-room bungalow. Two acres nicely treed land. Secluded location. Bungalow, 11,500 value, considered in part payment.
CONYERS-WILDERS CO.
621 Broughton Street (See W. H. Hilton)

$1250—TOTAL PRICE FOR FIVE-room house, Bowker Avenue, Oak Bay; nice garden, garage, low taxes. Terms to the right party.

$2200—FOUR-ROOM STUCCO BUNgalow, Oak Bay; a real buy for someone. Just a few months old. The owner is leaving for England, and the price is low enough to sell.

$500—A SIX-ROOM HOUSE, NEAR High School; easy terms. Why pay rent?

$1450—A FOUR-ROOM BUNGALOW, Gorge District, basement, furnace, equipped with sawdust burner. A real snap for someone.
These and Others Listed to Exchange or Sell. List With Us for Results.
GEORGE RANDALL
1303 Douglas Street Phone G 7241

$700 CASH—SIX-ROOMED HOUSE IN first-class condition, close to bus line, near Victoria High School, on large lot.

$1750—LOCATED AT POUL BAY, A few hundred feet from the sea. A five-roomed bungalow, basement, furnace and garage. A real buy.
E. E. HEATH
625 Yates Street Phone E 4041

79 WANTED TO BUY—HOUSES

LISTINGS WANTED
DWELLINGS, FARM PROPERTIES, ACREAGE AND BUILDING LOTS
SEE T. B. MONK
J. H. WHITTOME & CO.
118 Pemberton Bldg. Phone E 9212

80 PROPERTY FOR SALE

BUSINESS LOT ON FAIRFIELD ROAD for quick sale. Owner leaving town. Box 4885, Colonist.

TOWNER PARK ON SAANICH ARM
SEAFRONT SITES FOR SUMMER OR permanent homes, exceptionally attractive in respect to prices, uncommonly easy terms of payment, aspect, scenery, soil, depth of lots and acreage, electricity, telephone, proximity to excellent preparatory and high schools, plenty of water and good roads. Come in and get a map, then make arrangements to view this property.
THE ROYAL TRUST COMPANY
Exclusive Agents for Owner
1202 Government St.—Phones E 4126, E 2130

80C OAK BAY

OAK BAY — VERY CHOICE BUILDING site, high location, with trees. E 8139

80D SAANICH

$500 DOWN PAYMENT AND THE balance at $25 per month buys a brand new four-room bungalow situated in North Quadra district. Lot 50 x 200 feet. Full cement basement with furnace and garage in the basement. This home has all modern features, including oak floors, open fireplace, tile sink, built-in bath and laundry tubs in basement. This is a well-built home. To be sold on these terms to a responsible party. Full price
$2750
SAANICH REALTY COMPANY
3588 Quadra Street Phone E 0001

80F UP-ISLAND

OTTER POINT — 24 ACRES, WATERfrontage, on highways. Offers. E 9139.

82 ACREAGE FOR SALE

FIVE ACRES, GOOD BUILDINGS, NINE miles from Victoria. Take small house part payment. Box 4848, Colonist.

FIVE ACRES, ELK LAKE BEAUTIFUL location, good soil, partly cleared and fenced. $400 cash. Phone G 4547.

20 ACRES OF GOOD, UNCLEARED land, with part stump, near Ladysmith, good water supply. Would sell or trade. Write Box 4840, Colonist.

Tenders Wanted

For purchase one acre land within half mile Metchosin Hall for the building of Metchosin Athletic Hall. Tenders must be sent by March 1st, 12 noon, to Mrs. G. F. W. Jennings, R.R. 1, Victoria.

TENDERS, to be submitted on or before February 24th, 1939, are invited for the purchase of Lots 2, 3, 4, Map 3125, known as 620 and 622 Constance Avenue and 622 Nelson Street. Full particulars can be obtained at 3125 Somerset Street, or Phone E 2258. Highest or any tender not necessarily accepted.

TO CLOSE AN ESTATE
OAK BAY
Seven-room stucco, about two years old. Executors say to sell at sacrifice price. Situated near Beach Drive on Victoria Avenue, three minutes' walk from beach. Oak floors, two lovely bathrooms, one tiled, four bedrooms (all good size), large living-room with artistic fireplace, good-size dining-room, kitchen with tiled features; full cement basement, furnace, tubs, garage. Nice garden. Worth $6,000.
Price (terms) $4950
Exclusively by
Arthur E. Haynes, Ltd.
725 FORT STREET

PEMBERTON'S

OAK BAY
Exclusive, modern, six-room stucco bungalow under construction at the present time. Watch it grow into a beautiful new home. Lovely living-room with an unobstructable view; hardwood floors, fireplace, copper water pipes, full basement. We certainly would like to show you this home. It's open for inspection. Let our OAK BAY salesman call for you. We have it exclusively.
Price $4200

FAIRFIELD
Bungalow in Fairfield, garage on lane, full basement with a good furnace. All in good condition; recent roof. Interior is fitted for two suites, with separate kitchens, share bath. Reasonable taxes. It's a real proposition for someone to live in one side and rent the other for $25 per month. Total price is only $1600

ESQUIMALT
An extra well built stucco bungalow. Five rooms, built-in features, full basement and garage, floors and finishing in new condition. Excellent view. Finest residential street in Esquimalt. Terms may be arranged.
Price $3000
Pemberton & Son Limited
FORT AT BROAD PHONE G 8121

Handy Man's Opportunity
One and Three-Quarter Acres and a Four-Room Bungalow for
$600 CASH
This requires some repairing and redecorating. Living-room with fireplace, kitchen, two bedrooms and bathroom, large glassed-in verandа, garage. On Island Highway, at Lansford.
Christopher & Swayne, Ltd.
626 VIEW ST. PHONES G 4121, G 4122
Real Estate - - Insurance

A GOOD BUY—Oak Bay, stucco bungalow, five rooms with extra large living-room; nice location, near Willows Beach. Priced at, only $2650

OLD WORLD GARDEN—Best part of Oak Bay. Two lots, many trees and shrubs; very solidly-built six-room bungalow, large rooms, full basement and furnace. A fine buy ..... $3500 at only

CLOSE IN—Lovely seven-roomed Fairfield home, recently built, stucco construction, has everything you could wish in a modern bungalow, nice garden, fish pool as rear. Phone for an inspection appointment $5600
(Would exchange for smaller Quadra bungalow)

FRUIT RANCH—At Keating, five acres and three cleared, over 100 cherries, 12 pears and 30 nut trees, about half acre of raspberries, almost an acre of logans, 1½ acres of strawberries, has four-roomed bungalow and a 40 x 20-foot packing house. Farm is only six years old, bordered by a stream. $2500 Buy good well ..... furniture.
The B.C. Land & Investment Agency, Ltd.
922 GOVT ST. PHONE G 1115

YOUR CHOICE $2850 EASY TERMS
GONZALES
A roomy, modern bungalow, consisting of living, dining, two bedrooms and kitchen; hot-air furnace, oil burner and gas.
OAK BAY
Five-room stucco bungalow built less than ten years; large, well-arranged rooms; nicely situated on popular avenue.
Newstead Realty
213-11 Spollard (Hayward) Bldg., E 1621

A COUNTRY HOME SACRIFICE
Four-roomed stucco bungalow with sun porch and storage shed attached, living-room has open fireplace and hardwood floor, cabinet kitchen with breakfast nook and shut-off pantry with sink, two good-sized bedrooms with clothes closets, modern three-piece bathroom, electric light, city water and phone installed, convenient to bus, schools, church and stores, rock garden with plants and shrubs, 1-2 acre of good land in orchard and chicken house. Reduced for cash to $2,750, as owner leaving for Old Country.
See T. B. Monk
J. H. Whittome & Co., Ltd
118 PEMBERTON BLDG. E 9212

OAK BAY
Attractive six-room bungalow, just completed. Contains large living-room, dining-room, kitchen with tile sink and built-in features, 3-piece bath and three bedrooms. Full cement basement with space for car, hot air pipe furnace. Close to bus. Terms arranged.
$3800
VAN DER VLIET, CABELDU & MAY LTD.
Opposite Colonist
1212 BROAD STREET E 7374

Near Park
Trim little stucco bungalow with living-dining-room (open fireplace), kitchen, two bedrooms and bathroom; also basement, furnace and garage. Owing to recent bereavement, owner will sell this neat little home, including new blinds, window curtains and drapes, and kitchen range $2200
(all)
We Know You Will Like This
J. C. BRIDGMAN
604 Broughton Street Phone E 8331

COLES, HOWELL & CO., LTD.
SUPERIOR COUNTRY RESIDENCE
STANDING IN 250 ACRES, WITH HALF a mile of protected seafront, 3-acre garden, balance beautiful park land; some exceptionally fine cedars and meandering stream; three small lakes. Scottish style stone residence, 4 reception rooms, 7 bedrooms; servants' quarters and the usual offices. Economical heating plant; garages and outbuildings—the whole forming a very pleasant estate, convenient to golf, polo, tennis. Seafront suitable for seaplane landing. We are exclusive agents. Price has been sharply reduced to $75000
COUNTRY ESTATE
15 ACRES OF BEAUTIFULLY LANDscaped gardens, fronting on a charming lake—magnificent Tudor style residence; 4 large reception rooms and 7 bedrooms. Oak floors and panelling; servants' quarters. Oil burning furnace. Three greenhouses, heated; 2 gardeners' cottages and other buildings; 2-acre family orchard. Long winding driveway bordered with exotics flowering shrubs and shade trees. There are well-built rock gardens, stocked with Alpines; aquatic gardens and lily ponds. Moderate taxes. Offered for sale at less than cost of buildings $25000
FAMILY RESIDENCE
MARINE VIEW OVER OAK BAY—Eight-spacious and well-arranged rooms, two complete bathrooms and extra wash-rooms. Large panelled reception hall, staircase and gallery with mullioned windows; automatic oil furnace; 1½-acre garden. Near car, school and beach. Special price ..... $8500 On terms
OAK BAY
HIGH POSITION, overlooking golf links. Seven-room stucco semi-bungalow, large living-room, dining-room, den, kitchen and bedroom on first floor; two bedrooms and bathroom up. Half acre well-kept garden. Half block from bus line. Taxes $60.
Price $5500
COLES, HOWELL & CO., LTD.
632 VIEW STREET G 1032

P. R. Brown & Sons, Ltd.
$3500—FAIRFIELD, near the sea. Attractive home of seven rooms, usual modern conveniences. Cement basement, open fireplace, furnace. Two fine garden lots. Well-built boathouse on waterfront included.
$4500—OAK BAY, near Normal School. Attractive home of eight rooms. Cement basement, open fireplace, furnace, garage; large garden beautifully laid out in lawns, flowers, fruit trees and large oaks. This home is of superior construction and originally cost about $7,000.
$4750—NORTH QUADRA. Exceptional stucco home. High location on east side of Quadra. This home of bungalow type contains extra large living-room, dining-room to accommodate full-sized suite, kitchen, two large bedrooms and two additional rooms upstairs, full size cement basement, furnace and garage. Special features include: Attractive open fireplace in living-room, modern kitchen with tiled sink, bathroom with tiled floor, pedestal wash basin, built-in bath with shower; large garden laid out in lawns, flowers, young bearing fruit trees, etc.
We can strongly recommend the above properties, which we have personally inspected. Terms arranged if desired.
P. R. Brown & Sons, Ltd.
1112 BROAD STREET PHONE G 7171

$1600
Terms. Attractive modern stucco bungalow, containing 4 rooms, fireplace in living-room; large garden lot, Saanich Taxes. Situated within 2½-mile circle. Close to bus.
$2200
Terms. Six-room bungalow (one floor), full cement basement. Hot water heat. Separate garage. This house is in splendid condition, and a good buy at price asked. Fairfield district.
120 FEET on Rockland Avenue, with 7-roomed house. Gas furnace. Suitable for converting into two suites; also ideal for apartment block. Price only
$2500
Or near offer for all cash.
W. J. Gilliland & Co.
1202 BROAD ST. PHONE G 6741

Family Homes
Near Oak Bay Avenue—Seven rooms, four bedrooms. New roof, new paint, new sawdust burner in the furnace, newly decorated and as good as new in every way.
Cash $2000
Fairfield—Eight rooms, four bedrooms, full concrete basement. Oil-o-Matic furnace. Exceptionally nice garden, in perfect condition (an easy house to duplex) $2000
Central Park—Seven rooms, four bedrooms, completely renovated throughout. Large workshop and garage. Can be bought fully furnished or unfurnished $2400
Ker & Stephenson Limited
1121 GOVERNMENT STREET
PHONE G 4121

EXTRA SPECIAL
REDUCED FROM $2,650 TO ONLY $1950
Gordon Head district, one acre choice soil, fruit trees, small fruits, etc. Splendid six-room bungalow (one room upstairs), full cement basement, furnace, hardwood floors in living-room, dining-room and hall, fireplace in living-room. Separate garage, chicken house. Situated on Bus line. Taxes under $30. This is a real bargain and only offered at this price for a few days.
W. J. GILLILAND & CO.
1203 Broad St. G 6741

Oak Bay Special
Gorgeous Views
MOST SHELTERED LOCATION OF ALL OAK BAY
This should appeal to retired couple fond of gardening. Cosy compact sunny Bungalow, five rooms, oak floors, open fireplace, HOT WATER HEATING. Price right, information at our office only.
Gillespie, Hart & Co., Ltd
611 FORT STREET VICTORIA, B.C.

SIXTH ROUND DRAW IS OUT

Chelsea and Blackburn Rovers Advance to Next Round Of English Cup

LONDON, Feb. 21 (CP).—Chelsea and Blackburn Rovers qualified for the sixth round of the English Football Cup. Both teams had been forced to three games to settle fifth-round arguments.

Playing on Arsenal's ground at Highbury, Chelsea eliminated Sheffield Wednesday, 3-1, and the Second Division Blackburn team scored the only goal of the game with Sunderland in overtime. The match was played on Sheffield Wednesday's enclosure.

In the first Chelsea-Wednesday battle at Stamford Bridge the teams drew, 1-1, the replay at Sheffield resulting in a scoreless draw. Sunderland and Blackburn Rovers drew, 1-1, in the first encounter at Sunderland, and the teams failed to score in the replay at Blackburn.

The revised sixth-round draw:
Chelsea vs. Grimsby Town.
Wolverhampton Wanderers vs. Everton.
Huddersfield Town vs. Blackburn Rovers.
Portsmouth vs. Preston North End.

SANTA ANITA RACING

FIRST RACE—Six furlongs:
Brief Moment (Chojnacki) ... $17.20 $7.80 $5.80
Camp Ship (Woolf) ... 4.40 3.60
Torca (Sisler) ... 5.60
Time, 1:12 4-5. Also ran: Cal Neva, Sister Hae, Mary Florence, Bestonian Lady, Cathleen Conard, Wastys Girl, Kilolse, Sadie X, Anagran.

SECOND RACE—One mile:
Enoch Borland (Williams) $14.40 $8.00 $4.20
Bon Amour (Corbett) ... 6.40 4.00
Gamelon (Adams) ... 3.40
Time, 1:39 1-5. Also ran: Sky Shoot, Shasta Buddy, Leander, The Marker, Caritre, Bunch Boy, Rothbury.

THIRD RACE—Mile and one-quarter:
Jonnie Nuchola (Williams) ... $61.60 $28.00 $11.80
Flashing Colors (Lonsden) ... 5.00 3.40
Startling (Adams) ... 3.00
Time, 2:06 3-5. Also ran: Don Giralton, Dark Conquest, Thistle Air, British Tan, Skeetshooter, Richlein, Kayember, Foolem, Playback.

FOURTH RACE—Six furlongs:
Alice Faye (Westrope) ... 139.20 19.80 15.80
Breeka (Lonsden) ... 3.00 2.60
Mystic Isle (Stevenson) ... 4.80
Time, 1:12. Also ran: Blue Breeze, M'Appari, Peasto, Blaire.

FIFTH RACE—Six furlongs:
Airchute (James) ... $10.40 $5.40 $4.00
First Kiss (Wall) ... 4.60 3.60
Billie Blake (Bierman) ... 5.60
Time, 1:11. Also ran: Gene Wasera, Many Stones, Faithful Maud, Euripedes, Brown Jade, Marie.

Up-Island Popular Waterfront Hotel
Well-furnished rooms, four bathrooms, two fully-equipped dining-rooms, also COFFEE SHOPPE, on main highway. THE INN has 120 feet private beach. Splendid large verandas command a wonderful view over the water. This well-established business is offered at a very attractive price with reasonable terms. Full particulars on this revenue producer available at this office.
Licensed Hotels and Parlors
We are specialising in licensed premises and have listed a number of very attractive properties, priced from $11,000 up. It will pay you to see us before buying properties and businesses of this description.
See HAROLD LINEHAM at
Johnston & Company
LIMITED
1314 BROAD STREET E 5848

$5250
CLOSE IN
Most desirable residence, in easy walking distance. Nine rooms in perfect condition. Oak floors, automatic hot water heating. This home is in an excellent residential district and very suitable for high-class boarding house. The price includes a good deal of furniture, rugs, linoleum, curtains, ranges, etc. Priced away below value.
Heisterman, Forman & Co.
608 VIEW STREET

NEAR NORMAL SCHOOL
Large, New, Modern, Stucco Home—Very best of construction. Hot water heat. Fine view. Half acre decorative grounds. Living-room 18 by 20, large sun room. Inspection by appointment.
CITY HOME OF EIGHT ROOMS
Perfect condition. Near Oak Bay Avenue. Cost $12,500 to build. Plate-glass windows. This is a real $3700 home. Reduced price
Meharey & Company
Limited
621 FORT ST. PHONE E 1187

COSY HOME
Five good rooms, sitting-room (open fireplace), dining-room, two nice bedrooms, three-piece bathroom, kitchen, hot water heat, garage, woodshed. Large lot; lawn, flowers, fruit trees, well fenced. Glassed-in porch. Four years old. All in excellent condition. High location. Bus service. Taxes $24. Owing to death of owner, $2500 sacrifice price of
Or fully furnished at $3000
H. W. Miller & Co.
1216 Broad Street Phone G 6651

SAANICH BUNGALOW
Attractive 5-room home within six-mile circle. Comprising a large pleasant living-room, dining-room and three bedrooms. A sunny glassed-in porch and separate garage.
Price $3000
Or with two lots $3350
MARA, BATE & CO., Ltd.
640 FORT STREET PHONE E 7374

GORGE — Low Taxes
$95—Lot, 50 x 120
$1850—Five-room stucco bungalow, garage
$1750—Six-room bungalow, with two lots, $2,000
$400—Waterfront lot, 52 x 120
$1700—Four rooms, basement, furnace, two lots
You Can Buy No Better
H. N. J. CLARKE
600 Yates Street Phone E 9833

SIXTH RACE—One mile:
Jubal Junior (Lonsden) ... $11.80 $5.20 $3.40
Woodberry (Renick) ... 4.00 2.80
Congressman (Adams) ... 2.80
Time, 1:37 2-5. Also ran: Bourbon King, Mr. Grundy, Gray Jack, Primulus, Mad Money, Sabueso.

SEVENTH RACE—Mile and one-sixteenth:
Wetersplash (Stevenson) $23.80 $11.80 $8.00
*Eli Manor (Lonsden) ... 5.20 3.60
*Tedlam (Renick) ... 4.20 5.20
*Dead heat for place. Time, 1:45 1-5. Also ran: Lame Duck, Bunny Martin, Decuria, Desaturo, Frontier, Brass Bottle, Count Dean, Anopheles, Best Beau.

EIGHTH RACE—Mile and one-quarter:
Mr. Finn (Wall) ... $26.60 $10.40 $6.20
Mary Allen (Lonsdale) ... 8.00 4.60
Breesing Along (Coucci) ... 5.20
Time, 2:07. Also ran: Distribute, Brilliant Light, Shalot, Manrico, Standard Time, Tonas, Wall Timed, Schoolmom, Shortbreed.

OVERNIGHT ENTRIES

FIRST RACE—One mile:
Patou Bow ... 114
Nadir ... 114
Ready Teddy ... 109
Cardarrone ... 114
King Royale ... 114
Vaguway ... 112
Leightonwood ... 109
Your Honor ... 107
Sweet Betty ... 104
Toro Bana ... 114
Borton Brook ... 114
High Martin ... 114

SECOND RACE—One mile:
Topee ... 111
Repeat ... 116
Cynthia Ann ... 106
Multinous ... 116
On Fire ... 111
Playpenee ... 116
In The Shade ... 111
October Ale ... 116
Topman ... 116
Jimsoist ... 111
Tobacco Road ... 111
King Colton ... 116

THIRD RACE—One mile:
Mep ... 104
Esslaytee ... 109
Dip ... 105
Murph ... 107
Vespasiano ... 111
Noble Count ... 107
Bain Marie ... 108

FOURTH RACE—Mile and one-sixteenth:
Barnsley ... 110
Jolito ... 109
Marselle ... 100
First Fort ... 106
Rolling Ball ... 120
Iron Hills ... 114
Deer Fly ... 106
Cayenne ... 112
Hasten Henry ... 104
Lloyd Pau ... 120
Sky Blonde ... 100
Don Roberto ... 106

FIFTH RACE—Mile and one-eighth:
Honey Cloud ... 116
Star Shadow ... 112
Two Bob ... 107
At Sixes Alone ... 115
Amor Bruio ... 111
Masker ... 109
At Rhinie ... 115
War Pellow ... 112
Palermo ... 114
Wild Turkey ... 105
Advocator ... 114
Open Door ... 106

SIXTH RACE — Mile and one-eighth ($50,000):
Sweet Nancy ... 115
Shinina One ... 120
Yale O Nine ... 120

MARINE and TRANSPORTATION

DRECHTDYK IN FROM EUROPE

Holland-America Liner Docks Here With Passengers and Cargo

Coming in from Rotterdam and London by way of Panama, Central America and California ports, the Holland-America Line Ms. Drechtdyk, Captain F. Vlietstra, arrived alongside Rithet Piers early yesterday afternoon.

The Drechtdyk brought in passengers and discharged 150 tons of general cargo, including bananas, citrus fruits and vegetables.

Passengers aboard the combined freight and passenger vessel included Mrs. A. Stapley, from England; Mr. and Mrs. J. M. Foy, Los Angeles, and Miss L. M. Cooper, San Francisco.

JAPANESE LINER

Inbound from Japan ports for Vancouver and Seattle, the Japanese liner Ms. Hikawa Maru passed quarantine at 5 o'clock yesterday morning. She was due at Vancouver shortly before noon. William Harold, of the local Great Northern Railway office, boarded the liner at William Head and continued with her to Vancouver. The list of passengers on the Hikawa was one of the smallest carried in years.

THE QUEEN VICTORIA

The British freighter Queen Victoria was due at William Head overnight from Port Alberni to pick up the members of her crew ready for release by quarantine officials. All but four of the crew arriving with the ship from Shanghai were to be released.

MINE-SWEEPING

Men of the Fishermen's Reserve were given instruction in mine-sweeping yesterday. In the morning, Divisions I and II went out aboard H.M.C.S. Nootka and H.M.C.S. Armentieres, while the other two divisions manoeuvred aboard seine boats in the Strait. Lieut.-Commander H. Kingsley, R.C.N., commanded the Nootka, and Lieut.-Commander M. A. Wood, the Armentieres.

VANCOUVER SHIPPING

VANCOUVER, Feb. 21 (CP).—Combined grain exports of Vancouver and New Westminster this season will soon pass 30,000,000 bushels, exporters said today. Vancouver's exports to date are 26,218,935 bushels compared with 8,183,788 at the same date last year, while New Westminster's total this season is 1,658,467 bushels.

Deep-sea vessels berthed here at present will load 43,000 tons or 1,705,000 bushels.

Waterfront circles still call Union Steamship Limited's Ms. Lady Rose the "ice patrol," although it is nearly eight months since she earned the name. It happened last Dominion Day when the Lady Rose, decked out with bunting, carried three flags on her short forward stays which read, according to international code: "Owing to ice, navigation is difficult in this area to vessels of lower power."

For the next two months Commander J. A. Heenan, R.D., R.C.N.R., of the Department of Trade and Commerce at Ottawa, will be on the Pacific Coast studying operation of subsidies given to shipping lines by the Dominion Government.

He will inspect subsidized lines to British West Indies, South Africa, China, and subsidies paid to coastwise services of Canadian Pacific Railway, Canadian National Steamships, Ltd., and Union Steamships, Ltd.

Britain's Newest Two-Seat Monoplane

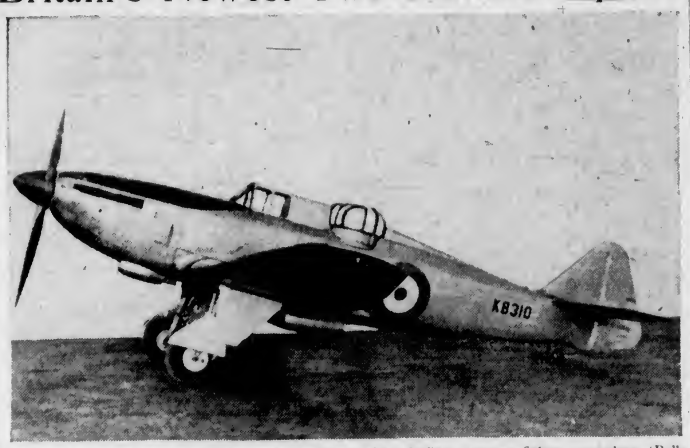

First photograph issued for publication of the Boulton-Paul Defiant two-seat fighter monoplane (Rolls-Royce Merlin engine). This formidable aircraft carries exceptionally powerful armament in the power-actuated gun turret amidships. The Defiant is believed to be the fastest warplane of its category in production in the world; performance details may not be divulged. Defiant is designed for high rate of output. Large numbers have been ordered for the Royal Air Force.—Flight Photograph.

FOG BLACKED OUT LANDING

Naval Students Killed and Eight Planes Destroyed During Night Flight

PENSACOLA, Fla., Feb. 21 (AP).—Two deaths and eight crushed United States naval planes were charged today to a Gulf-born fog which swiftly blacked out landing fields and broke up a routine, twelve-ship training flight last night.

Nearly back to the naval training base here when the shroud enveloped them, three instructors followed radio orders, flew north out of the grey blanket and landed safely in Southern Alabama. One student flyer, in his single-seater, followed them to safety. A passenger flew with each of the instructors.

The other eight, flying planes without radio and apparently unable to keep in sight of the leaders, flew along divergent courses until their gasoline supplies failed. Then the planes fell, two carrying their pilots to death, while the other six men successfully "bailed out" with parachutes.

The eight training planes, all smashed beyond redemption, were each valued "at $18,000 or more," making the monetary loss to the navy in the neighborhood of $150,000.

Lieut. G. F. Presser, Rio de Janeiro, a Brazilian navy officer receiving instruction here, and Lieut. N. M. Ostergren were the flyers who rode their planes to death. A board of inquiry investigation was started immediately.

ALWAYS AROUND

Jake—What's the great hurry, old man?

Joke—I'm going to the airport to catch the 4:30 plane.

Jake—There's no hurry; it's only 3:30 now.

Joke—I know that, but I always have to figure on a few chumps stopping me to ask why I'm hurrying.

OPEN OFFICE AT TORONTO

Associated British and Irish Railways Now Have Canadian Connection

Keith Henderson, who has charge of the newly-opened office of Associated British and Irish Railways at Toronto, has been a visitor to Victoria since Monday morning. While here he made the acquaintance of local transportation men in the interests of the association, which includes the six leading rail systems of Great Britain and Ireland. He left for the East via Vancouver this morning.

Prior to his appointment as manager of the Canadian office, opened on December 1, Mr. Henderson was manager of the association's travel bureau on the Cunard-White Star liner, Queen Mary. He opened the bureau on the ship's first voyage and before she went into commission, he was on the staff of the Great Western, London.

With the head office for America at New York and branch offices at Chicago and Los Angeles for some years, it was decided to open an office in Toronto for the benefit of Canadian travelers. It has more than justified the decision, Mr. Henderson stated.

OBJECTIVES SOUGHT

The objectives sought in opening the Toronto office are promotion of rail travel in Great Britain and Ireland through distribution of literature, general advertising and sale of transportation by rail and water in the British Isles and sale of accommodation at railway-owned hotels and passage on railway-operated air services.

Mr. Henderson came west to interview various steamship and railroad agents, and to arrange for the sale of tickets between any points in the British Isles or on the European continent. These tickets are available also for most attractive circular tours, the traveler choosing his own itinerary. The tours are sold at specially reduced rates, and save the visitor to the Old Country from Canada a lot of trouble on arrival there.

CONTRACT LET FOR SERVICE

Canadian Airways Will Operate Plane Between Victoria and Vancouver

(Special to The Colonist)

OTTAWA, Feb. 21.—Canadian Airways have been given the contract to operate the shuttle air mail service to begin on March 1 between Vancouver and Victoria, it was announced tonight by Hon. Norman McLarty, Postmaster-General.

The company will use a Fairchild plane scheduled to leave Vancouver for Victoria each morning at 11:50, following arrival at 11:35 a.m. from Montreal of the overnight air mail plane of the Trans-Canada Air Lines under the time schedule operative from March 1. Time of departure from Vancouver for Victoria will be made flexible, however, so as to connect with the mail from the East.

At 4 o'clock each afternoon, the shuttle plane will leave Victoria on its return trip to Vancouver. This will afford ample time against delays on account of fog in connecting with the 6:45 night Trans-Canada Air Lines' plane from Vancouver to Montreal. During the Summer months when days are longer, the shuttle plane will leave Victoria for Vancouver later than 4 o'clock.

Canadian Airways will be paid by the Government at the rate of 53 cents per mile going and coming. The plane will carry passengers.

R. W. Mayhew, Victoria member, arranged for inauguration of the shuttle air service in conferences with the Postmaster-General and Transport Minister Howe.

MAIL AND SHIPS

WEATHER REPORT

ESTEVAN—Overcast; southeast, gentle, 30.42, 44, light swell.
LEONARD ISLAND—Cloudy; southeast, moderate, 30.30, light swell.
PARIENA—Overcast; southeast, light; 30.35; 44, light swell.
CARMANAH—Overcast; east, light; 30.40; light swell.
CAPE BEALE—Overcast; southeast, light; 30.44, light swell.

WEATHER REPORT

(Estevan, 8 p.m., unless otherwise stated.)

ALBERTOLITE—Bound San Luis from Vancouver, 349 miles from San Luis.
ONTARIOLITE—Bound San Pedro from Vancouver, 900 miles from San Pedro at noon.
TEXADA—Bound San Pedro from Bellingham, 513 miles from San Pedro.
NAYMAN MARU—Due Vancouver, February 23.
RAMON DE LARRINAGA—Bound Vancouver, 120 miles south of San Pedro.
HOLYSTONE—Bound Vancouver, 1,400 miles south of Estevan.
RAJAHSTAN—Bound Vancouver, forty miles south of San Francisco.
APPLEDORE—Bound Vancouver, 700 miles south of Estevan.

SHIPPING CALENDAR

TO ARRIVE

DRECHTDYK—United Kingdom, February 17.
HIKAWA MARU (Vancouver)—Japan, February 21.
PACIFIC SHIPPER—United Kingdom, February 21.
EMPRESS OF ASIA—China, Japan, February 25.

TO DEPART

EMPRESS OF JAPAN—Hawaii, Japan, China, Philippines, February 18.
HEIAN MARU (Vancouver)—Japan, February 21.

WHEN MAILS CLOSE

BRITISH MAILS

1.10 p.m., February 20, Montclare; air mail closes 1.10 p.m., February 22. 1.10 p.m., February 22, Antonia; air mail closes 1.10 p.m., February 24. 1.10 p.m., February 23, Newfoundland; air mail closes February 25. 4 p.m., February 25, Normandie via New York; air mail closes 1.10 p.m., March 1. 4 p.m., February 26, Aquitania via New York; air mail closes 1.10 p.m., March. 1.10 p.m., February 27, Duchess of York; air mail closes 1.10 p.m., March 1.

ATLIN AND YUKON

1.10 p.m., February 28, March 10, 21, 31, via Vancouver. 4 p.m., March 3, 17, 28, via Seattle.

AUSTRALIA AND NEW ZEALAND

11.15 p.m., February 25, Mariposa via San Francisco.

CHINA AND JAPAN

4 p.m., March 4, Empress of Asia.

HONOLULU MAILS

11.15 p.m., February 21, 25, 26, 27, 28, March 1, 4, 7, 11.

JAMAICA

1.10 p.m., February 24, 26.

QUEEN CHARLOTTE ISLANDS

1.10 p.m., February 22, March 3, 8, 17, 22.

COASTING CRAFT

VICTORIA-VANCOUVER—Ss. Princess Kathleen or Ss. Princess Marguerite will leave Victoria for Vancouver daily at 1.05 p.m.; Ss. Princess Kathleen or Ss. Princess Marguerite will arrive at Victoria daily from Vancouver at 9.15 p.m.; Ss. Princess Joan or Ss. Princess Elizabeth will leave Victoria daily for Vancouver at 12 midnight; Ss. Princess Joan or Ss. Princess Elizabeth will arrive at Victoria from Vancouver daily at 7 a.m.

VICTORIA-SEATTLE—Ss. Princess Kathleen or Ss. Princess Marguerite will leave Victoria for Seattle daily at 4.30 p.m.; Ss. Princess Kathleen or Ss. Princess Marguerite will arrive at Victoria daily from Seattle at 1.15 p.m.; Ss. Iroquois will leave Victoria daily for Seattle at 9.15 a.m.; Ss. Iroquois will arrive at Victoria from Seattle daily at 6.35 a.m.

VICTORIA-PORT ANGELES—Ss. Iroquois will leave Victoria daily for Port Angeles at 9.15 a.m.; Ss. Iroquois will arrive at Victoria daily from Port Angeles at 6.35 a.m.

SALTSPRING ISLAND—Ms. Cy Peck leaves Swartz Bay daily except Wednesday for Fulford Harbor at 9.30 a.m. and 5 p.m.; Ms. Cy Peck leaves Fulford Harbor daily except Wednesday for Swartz Bay at 8.15 a.m. and 4 p.m.

VICTORIA-GULF ISLANDS-VANCOUVER—Ss. Princess Mary will leave Victoria at 10.30 a.m. Tuesdays, for Vancouver via Gulf Islands. Ss. Princess Mary will arrive at Victoria via Gulf Islands at 6.30 p.m. Mondays.

WEST COAST—Ss. Princess Maquinna leaves Victoria on the 1st, 11th and 21st of every month for Port Alice and way ports on the West Coast of Vancouver Island.

NANAIMO-VANCOUVER—Ss. Princess Elaine will leave Nanaimo daily, except Saturday and Sunday, for Vancouver at 7.45 a.m. and 2.30 p.m.; Ss. Princess Elaine will arrive at Nanaimo from Vancouver at 1.15 p.m. and 8.15 p.m. Ss. Princess Elaine will leave Nanaimo for Vancouver on Saturday only at 7.45 a.m., 2.30 p.m. and 9.15 p.m.; Ss. Princess Elaine will arrive at Nanaimo from Vancouver on Saturday only at 1.15 p.m. and 8.15 p.m.; Ss. Princess Elaine will leave Nanaimo for Vancouver on Sunday only at 5.45 p.m.; Ss. Princess Elaine will arrive at Nanaimo from Vancouver on Sunday only at 1.15 p.m. and 11.15 p.m.

SILENCED

The English butler and the Scots cook were engaged in a heated argument. The former was protesting his innocence of breaking a kitchen rule and the latter was asserting his guilt with equal force.

Neither would give way, and the verbal battle had the appearance of lasting interminably until the butler was silenced when his adversary remarked:—

"Noo, dinna say another word Charles. I ken ye as well as if I had walked up and doon your inside wi' a lichted candle."

BOYS START AIR SERVICE

Group From British Columbia Accepted in Britain's Flying Corps

Writing to Captain H. Seymour-Biggs from Finningley, Notts, S. A. Harrison, one of a party of seven boys from the British Columbia Coast leaving Saint John aboard the liner Ss Duchess of Atholl, January 8, with the object of serving with the Royal Air Force, states:

"All our party are in with the exception of Latta who, shortly after arriving in Liverpool, left for London to try for a short-term commission. We were met at Liverpool by a Royal Air Force officer on Saturday afternoon, who put us up at a hotel, telling us to report for educational tests and medical examination on Monday morning.

"Then we were sent to West Drayton and after another medical test went to Finningley, with the exception of Dewal, who went to Cardington, where there is a large camp of 4,000 men. At Finningley there are only two flights with only 300 recruits. We are getting drills and physical training every day and expect to be sent to another camp shortly for mechanical training, where we will probably remain about eight weeks.

"We have enlisted as flight mechanics and riggers, which we believe will be of the most use to us at the end of our six-year term, especially if we return to Canada then."

Harrison, who comes from Parksville, stated further that he likes the life, as there are plenty of sports to indulge in. He said the food was plentiful and the training provided an appetite. He is No. 631,957, A.C. 2, No. 6 Squadron, A. Flight, Royal Air Force, Sub-Depot, Finningley.

SENTENCE IS SUSPENDED

Young Chilliwack Resident Assumes Court Costs and Plane Repairs

CHILLIWACK, Feb. 21 (CP).—Magistrate P. H. Wilson today imposed six months' suspended sentence on Eric Eversfield, after the young Chilliwack resident pleaded guilty to three charges laid against him after an airplane crash several months ago.

Charges against Eversfield, laid by Royal Canadian Mounted Police on behalf of the Department of Transport, accused Eversfield of having flown the plane without having it properly inspected, and flying so low he could not have landed outside the city limits in an emergency.

The third charge was that his flying was dangerous to public safety because of low altitude.

The plane he was flying crashed at an intersection of Chilliwack's business district. The plane was owned by Robert Kelsey, Chilliwack. Neither Eversfield nor a companion, Lewis Marriot, was injured.

Eversfield assumed court costs, and has promised to have repairs made to the Kelsey plane by May 1. The repairs have been estimated to cost $800.

STOWAWAYS ARE EN ROUTE HOME

Two Vancouver Boys Who Wanted to See England Leaving Portland Today

PORTLAND, Ore., Feb. 21 (AP).—The two Vancouver, B.C., youths who stowed away on a British freighter because they wanted to see their native England, will be removed to Seattle Wednesday by United States immigration authorities and placed aboard a ship bound for their home city.

The young men, Francis Edgar Hibbs, twenty-three, and William B. Dolby, twenty, who got as far as the Canal Zone, were transferred to the British ship Theminnard and brought here last week.

They agreed they "have had enough of Englishmen who hail from the Mother country."

Another British subject, Edward Albert Humphrey, twenty, who deserted from the Britannic in New York more than two years ago, faced deportation.

"It looks as if there is going to be a war and I ought to be there," he told Roy Norene, immigration officer.

ODDMENTS
For Clearance Today

Oddments From the Staple Dept.

All Slightly Soiled and Greatly Reduced

12 PAIRS GREY FLANNELETTE SHEETS—Substandards. Sizes 54 x 80 inches, a pair $1.69
Size 70 x 90 inches, a pair $1.98

11 ONLY, FEATHER-FILLED BED PILLOWS—Regular 75c value. Clearing this morning at, each 63c

9 ONLY, COTTON-FILLED COMFORTERS—Regular $1.98 for $1.59

15 ONLY, BLEACHED COTTON SHEETS—Good quality. Size 72 x 92 inches. Each $1.10

27 ONLY, BLEACHED COTTON PILLOW CASES with hemmed ends. Each 23c

OILCLOTH REMNANTS—Useful lengths for runners and shelves. Priced at, each 10c

PURE LINEN TEA TOWELS—Colored check designs. Each 19c

TWILL COTTON ROLLER TOWELS—Hemmed ready to hang. Each 25c

—Staples, Main Floor

Ruffled Curtains

Half-Day Special 59c

Short Ruffled Curtains, 1 yard long. Assorted patterns. Splendid value.

—Drapery, 2nd Floor

MILL ENDS

OF SHADOW CLOTH. Regular, a yard, 79c for 49c

Shadow Cloth in a generous selection of designs. Lengths from one to six yards long.

A HALF-DAY BARGAIN

—Drapery, 2nd Floor

This Morning's Values in the

Silks Section

38-INCH DRESS CREPES—A Yard 98c

Beautiful New Printed Dress Crepes in smart designs. One range of colors showing attractive cluny lace effects—others in floral designs and rich, color combinations. Uncrushable finish. Pure dye.

GLORIA CREPE—38 Inches Wide. A Yard 98c

Perfect Draping New Spring Silk in a range of shades, including Moorland, Violet, Arcadian, Cruise Blue, Blue Surf, Copper-Rust, Kings' Red, Adriatic Blue, Sea Coral, Navy, Black, Royal Orchid and Fuchsia. Uncrushable; pure dye.

—Silks, Main Floor

ART NEEDLEWORK

This Morning's Values

CUSHIONS stamped on ecru linen with appliqued design of a Spanish Galleon. Effective, yet easily embroidered. Each 59c

SCARVES stamped on fine quality cream linen in floral designs. Each 59c

—Art Needlework, 1st Floor

Girls' Peasant Aprons

Extra Special This Morning 50c

Very Dainty Aprons in bright patterns—Also some made with bib and trimmed with organdie. Sizes for 8 to 14 years.

—Children's Wear, 1st Floor

DAVID SPENCER LIMITED

LOVE COMES LAST

by Julie Anne Moore

CHAPTER XV

Among advertising men, Bartley Ford was known primarily as "an organizer." Whether dealing with people, a campaign or ideas, they said, he had an uncanny ability for assembling elusive and apparently unrelated parts into a compact and unified whole.

But this was only a partial and far from adequate appraisal of this amazingly successful young man. Those who knew him well knew that his gifts were many and varied and the most astute among them recognized as his basic genius a peculiarly analytical mind. His mental processes were simple and therefore direct. No amount of detail confuse him.

On the seventeenth hole he was one up on Andy Cooper. Feeling very pleased with himself while he waited for Andy to dig out of a trap, he remembered a promise he had made last night. He thought, first: I'll call Turner at the Eastern Broadcasting Company when I get back to the hotel and ask him to give an appointment the latter part of the week.

But with the remembered promise had come a remembered face, a face fear-washed now and lovely in a dark little office, now utterly beautiful in the reflected illumination of a hotel dance room. And now he thought: I could love that girl. I'm probably a little in love with her already.

In that moment Bartley Ford knew he would not call Turner at the broadcasting company. In that moment when he watched a small white ball drop to the green and within a scant three inches of the cup Bartley Ford's keen mind cut through every other consideration and gave him a thrillingly vivid picture of Laura Willey as the first woman executive of his own far-flung organization.

Andy came up, grinning. "Can't miss that one very well, can I?" he said. It puzzled him a little that it was not conceded, but he was to learn that Bartley Ford never conceded anything to a rival. Nothing whatever.

Andy's putter clicked. In a breathless silence, the ball rolled to the edge of the cup, seemed to come to a complete stop . . . then dropped from sight.

Andy surrendered the club to his caddy. "Well, it's anybody's game from here on," he said.

. . .

It was after two when Laura answered her phone and recognized Bartley Ford's pleasantly crisp voice. "Oh, hello," she said. "I thought you and Andy were golfing."

He didn't trouble to answer that, but said, "I find I'm needed in New York and I plan to take the eight o'clock train. Would it be possible for me to see you before I go?"

"But I thought you were coming back to inspect the studio," Laura said.

That had been his intention, he said, then went on: "I'm to see Cooper again in an hour, which doesn't give me much time to run around. I expect to be in Cooper's office about two hours. Not later than five or five-thirty, I'm sure. Would it be presuming too much to ask you to have dinner with me, say at six o'clock."

"Why, no," Laura said. "I shan't have to dress, of course?"

He reassured her on that point. "Primarily," he said, and he stressed the word, "I want to see you on a matter of business."

"Very well, we'll put it on a business basis. There's a restaurant called the Terminal about a block north of your hotel. It's a place with booths and a bar, but the food is excellent. I'll meet you there at six o'clock."

She hung up, waited a moment, then dialed her home. Nina answered and Laura said, "I'm staying down to dinner, Nina. It's a business conference and I'm not sure what time I'll be home."

"All right, Laurie," Nina said. The hopeful, almost expectant animation that had been in Nina's voice when she first answered was not there now. "Have you," she asked, "seen Andy today?"

Laura said that Andy and Bartley Ford had spent the morning on the Ho Bonnie Country Club links.

"But he might have a minute to talk to me on the phone," I asked him to, last night," Nina said. Her voice was faintly troubled. "He's a funny man, Laurie. I can't understand him."

"All men are funny," Laura replied lightly. "You shouldn't try to understand them."

Laura was about to say good-bye when her brain played one of its little tricks. She said, "I'll tell you a little secret, Nina. I'm dickering for a radio job in New York and—"

"Laurie—not really! How grand!" To Nina New York was everything. "When do we go—if you get it?"

"I don't know," Laura said. "Only if I do get it, I'll have to leave you here for a little while. Perhaps a month or a little longer." Feeling confident Andy would accept Ford's terms, Laura had decided in her own mind that Andy would require at least a month to clean up his affairs in Newbury before he could open an office for Ford in Bridgehaven. A month, she believed, was enough. Perhaps the whole scheme was as fantastic and futile as it had seemed when she first awoke this morning and remembered that she had planned it. But as yet she had been able to think of nothing better. She said, "As soon as I know it would be more or less permanent and had found a place to live I'd send for you."

"A month wouldn't be bad," Nina granted. "When will you know?"

"I may be able to tell you definitely one way or another when I come home tonight. If I do go, we'll find a good housekeeper to look after you, so don't worry about it. I'll come home as early as I can."

"Good luck, darling. If I'm not here when you come, you'll know Andy turned up."

(To Be Continued)

HOW IT STARTED

by Jean Newton

"ON THE SIDE OF THE HEAVIEST BATTALIONS"

To arm or not to arm is not a peculiarly modern worry.

"The enemy," said Queen Anne of Austria early in the Seventeenth Century, "have more troops, but we have God and justice on our side."

"Don't be so sure, Madame," replied Marshal de la Ferte. "I have always found God on the side of the heaviest battalions."

Voltaire liked the expression so much that he adopted it, using the identical language in a letter to one M. de Riche.

In the "Decline and Fall of the Roman Empire," Gibbons phrased it:

"The winds and waves are always on the side of the ablest navigators."

Napoleon, too, had a line for it. It was:

"Providence is always on the side of the last reserve."

"What am de largest apple you ever did see?"

"Man! Down on our farm an apple fell into de river an' de river flowed cider for four days."

"ALL-EXPENSE" TOURS TO SAN FRANCISCO WORLD'S FAIR as low as $36.85

HAVE MORE TIME at the World's Fair; go quickly, economically and *safely* by train. Low cost tickets on sale daily; also "all-expense" 2- to 6-day San Francisco tours covering roundtrip rail fare and practically everything except meals, starting at $36.85. These tours assure hotel accommodations and a carefree trip. For World's Fair literature and complete details, call

Southern Pacific

C. O. ALTON, Canadian Gen. Agt., 619 Howe Street, Vancouver, B.C. Telephone TR 3234

MILL BAY FERRY

Lv. Brentwood		Lv. Mill Bay
9 A.M.		9:30 A.M.
10 A.M.		10:30 A.M.
2 P.M.		
	DAILY	3:30 P.M.
4 P.M.		4:30 P.M.
5 P.M.		5:30 P.M.

SALTSPRING ISLAND FERRY

DAILY SAILINGS

DAILY — EXCEPT WEDNESDAY

Lv. Fulford Harbor	8:15 a.m.	4:00 p.m.
Lv. Swartz Bay	9:30 a.m.	5:00 p.m.

Fares
Automobiles (including driver) .. 75c to $1.50
Passengers 25c
Trucks (including driver) ..... $1.25 to $2.00
Motorcycles (including driver) 50c

For Further Information and Motor Coach Connections: Phone E 1177 - E 1178

GULF ISLANDS FERRY CO. LIMITED

FOR RASPY HUSKY THROATS

BUCKLEY'S THROAT-AIDS

These pleasant gums protect your throat with a soothing medicated film. They keep your mouth fresh — your breath sweet — your voice clear. At all druggists.

10¢ AND 25¢

O-K CIGARETTE PAPERS 5¢